

# ALLEGATO 6

Documentazione Fotografica

DA FOTO 1 A FOTO 4: vano scale

DA FOTO 5 A FOTO 31: interni

DA FOTO 32 A FOTO 38: esterni



# PIANO TERZO

H. INT. 3,20 m

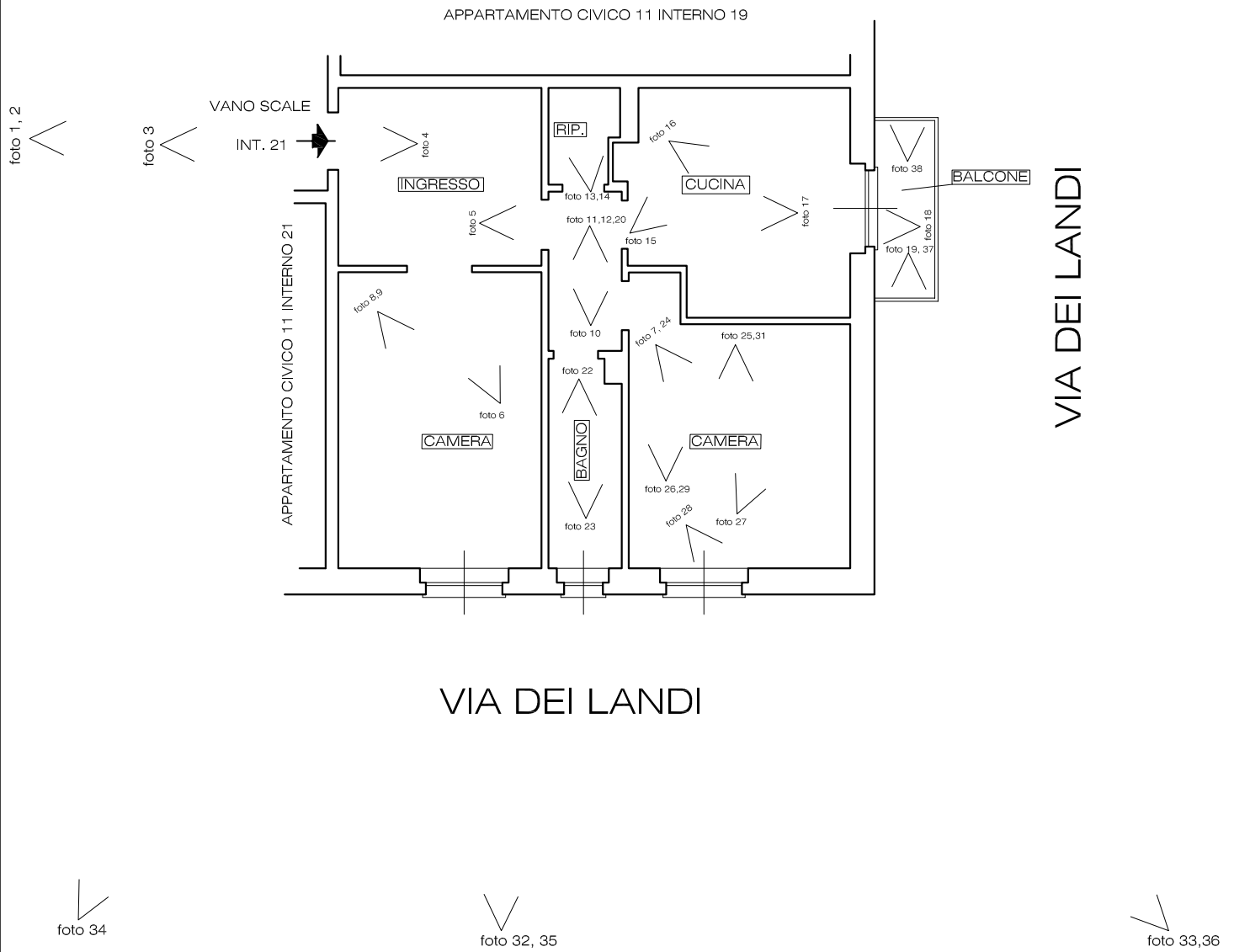

alessandro mezio



Condominio Via dei Landi 11 contro Lanata Marco	Scala:
Oggetto: Punti di ripresa fotografica	1:100



1) Vano scale

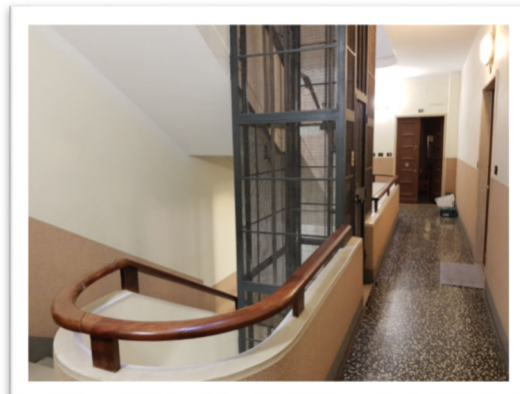

2) Vano scale



3) Vano scale

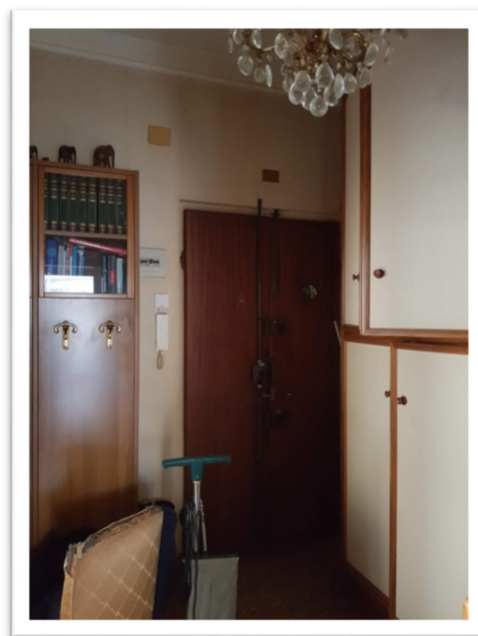

4) Ingresso



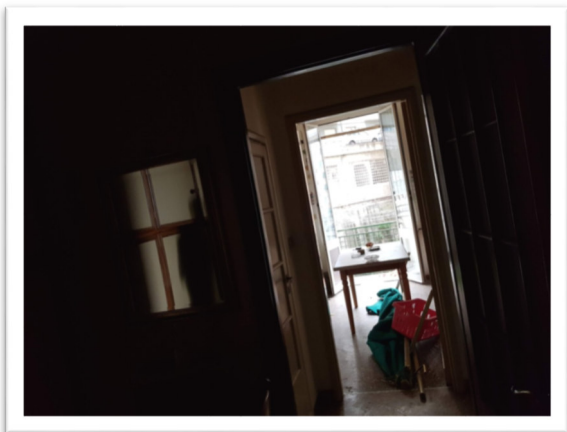

5)Cucina

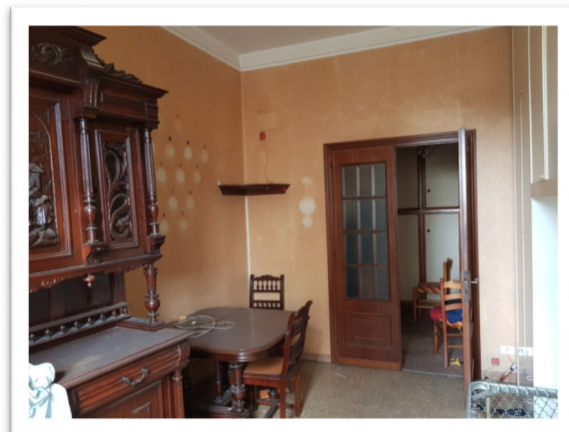

6)Camera



7)Camera



8)Camera



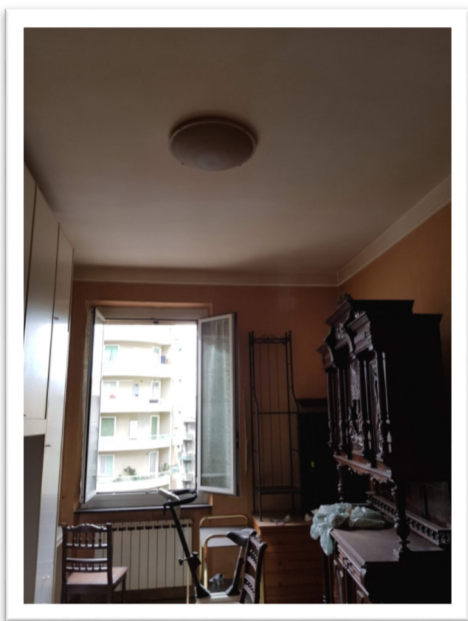

9) Camera

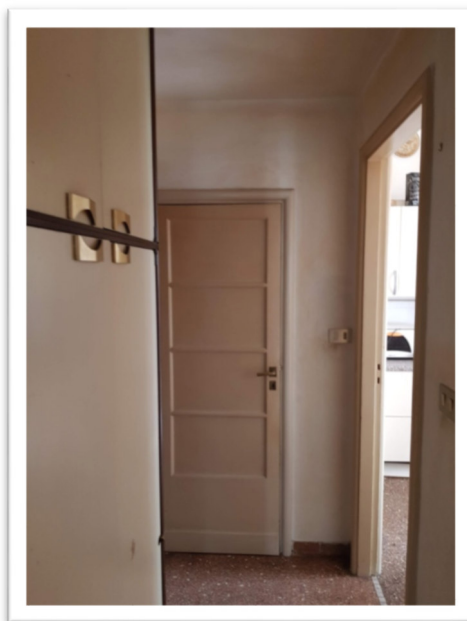

10) Disimpegno



11) Disimpegno



12) Disimpegno







13) Ripostiglio



14) Ripostiglio



15) Cucina

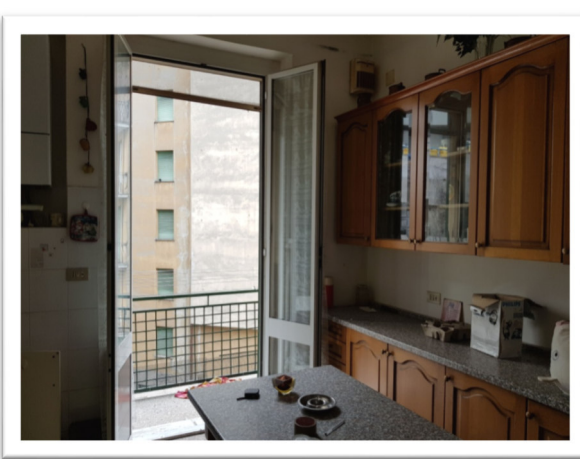

16) Cucina



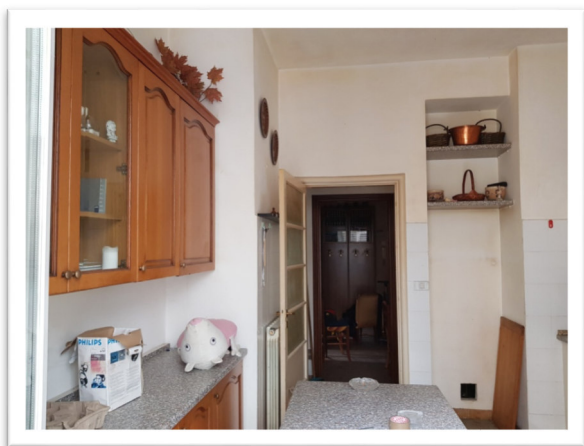

17) Cucina



18) Cucina



19) Balcone

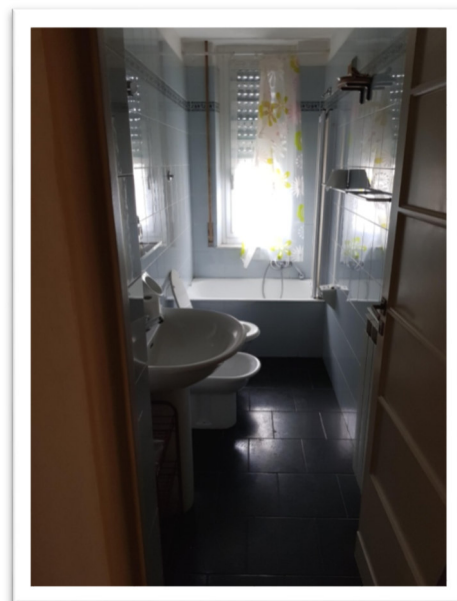

20) Bagno





21) Bagno



22) Bagno



23) Bagno



24) Camera







25) Camera



26) Camera



27) Camera



28) Infisso esterno camera





29) Infisso interno camera



30) Interruttori



31) Calorifero camera



32) Prospetto sud-ovest





33) Prospetto sud-est



34) Prospetto nord-ovest



35) Portone



36) Dettaglio esterno appartamento







37) Vista balcone



38) Vista balcone

