

*ALLEGATO N. 3*

*PLANIMETRIA*

*Rilievo Stato Attuale*

*Scala 1:100*

# Geom. Borella Fabrizio

Via Montello, 34 e 36 r. - 16137 Genova  
Tel.: 010/8376803  
C.F.: BRLEFRZ69S23D969Z  
Fax.: 010/8376803  
P.I.: 03597910102  
e-mail : info@studiotecnico borella.com

## Planimetria Via Canevari, 60 int. 7

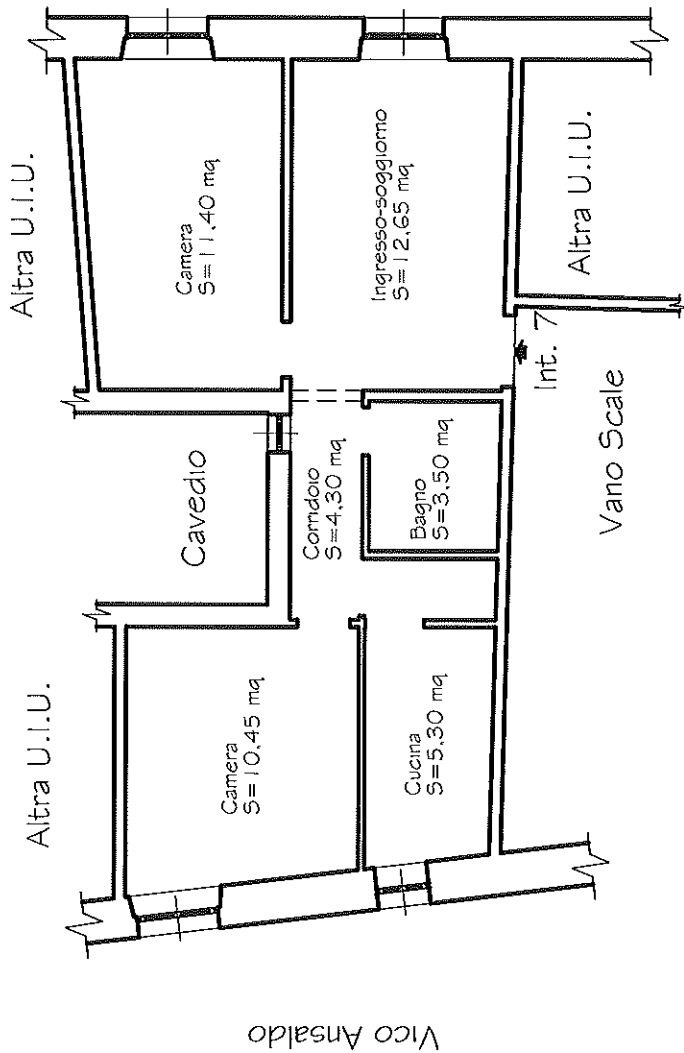

Sup. Netta = 47,60 mq  
Sup. Lorda = 59,00 mq

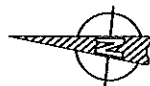

Scala 1:100