

Piano Terreno

h. = 2.05

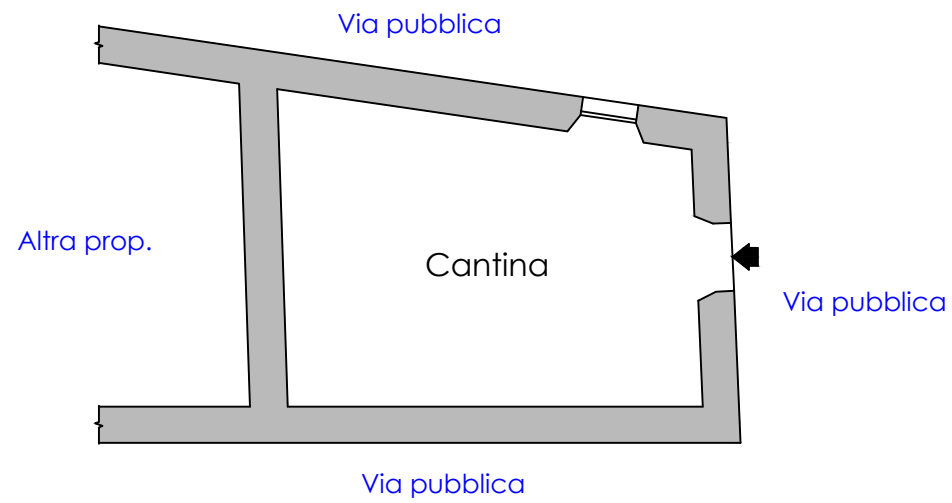

Piano Secondo

h. = 2.40

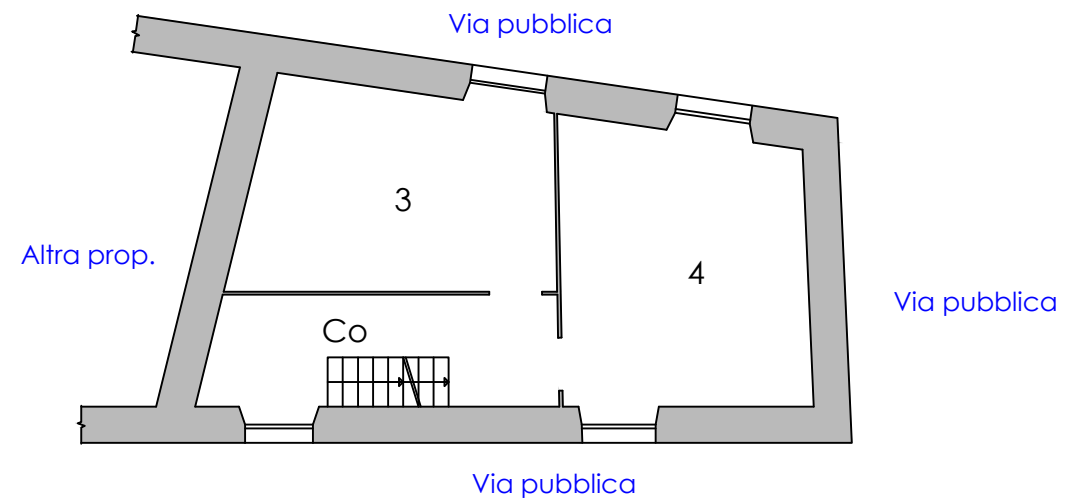

Piano Primo

h. = 2.40

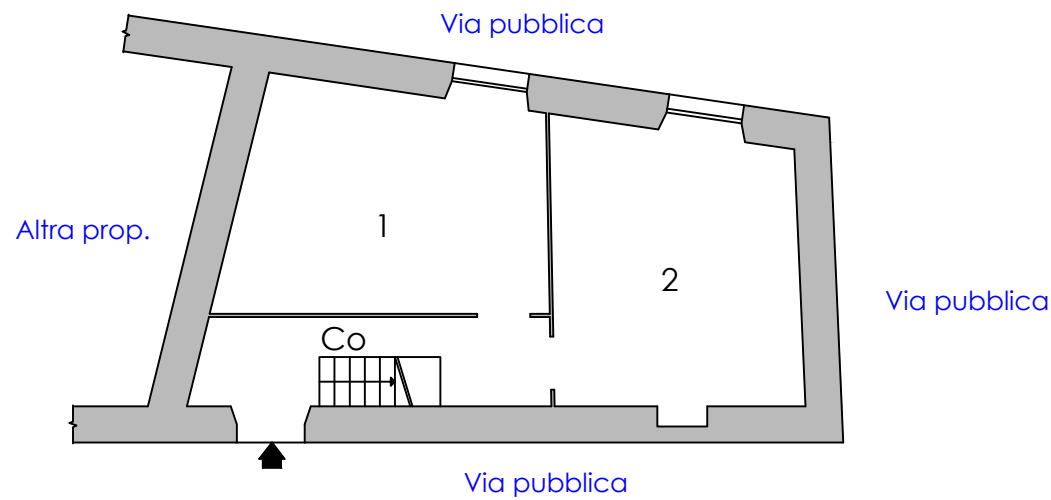

Sottotetto

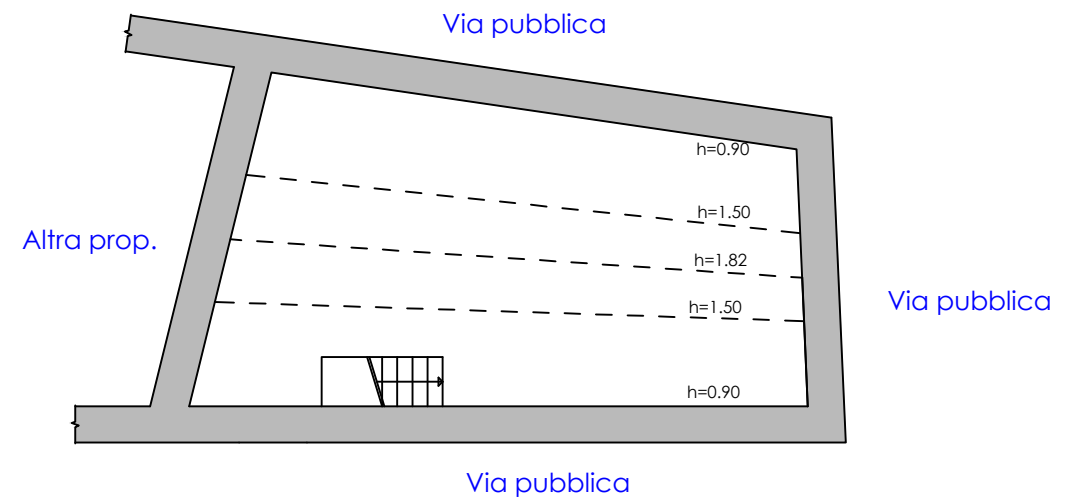

Roberto Gennaro
Ingegnere Civile
Via Anfossi 21/1 - 16164 GE
T. +39 0107210006
F. +39 0107210006
Mail: romige@gmail.com
PEC: roberto.gennaro@ingpec.eu
C.F.: GNNRRT78A23D969W
P.I.: 01586300996



Tribunale di Genova

proc. n. 501/2013 R.G.E.

IMMOBILE SITO IN

Loc. Montemoro - Montoggio (GE)

NCEU F. 39 mapp. 753

Data	Scala
30/5/2014	1:100

Stralcio plan.

Tav.
1