

P.E. 743/2016 TRIBUNALE DI GENOVA
BANCA CARI.GE. S.P.A. / EDILBIT di Arturo Francesco s.a.s. P.zza Rusconi 69 Genova (GE)

ARCH. LORENZA SONIA AMADEI
viale F. Tappani 38 Chiavari (GE) tel. 346 1086373

COMITENTE :
Tribunale di Genova

STATO ATTUALE E PUNTI DI RIPRESA FOTOGRAFICA scala 1/200

IL TECNICO



data:
febbraio 2017

aggiornamenti:

TAVOLA

1

PLANIMETRIA PIANO TERRA

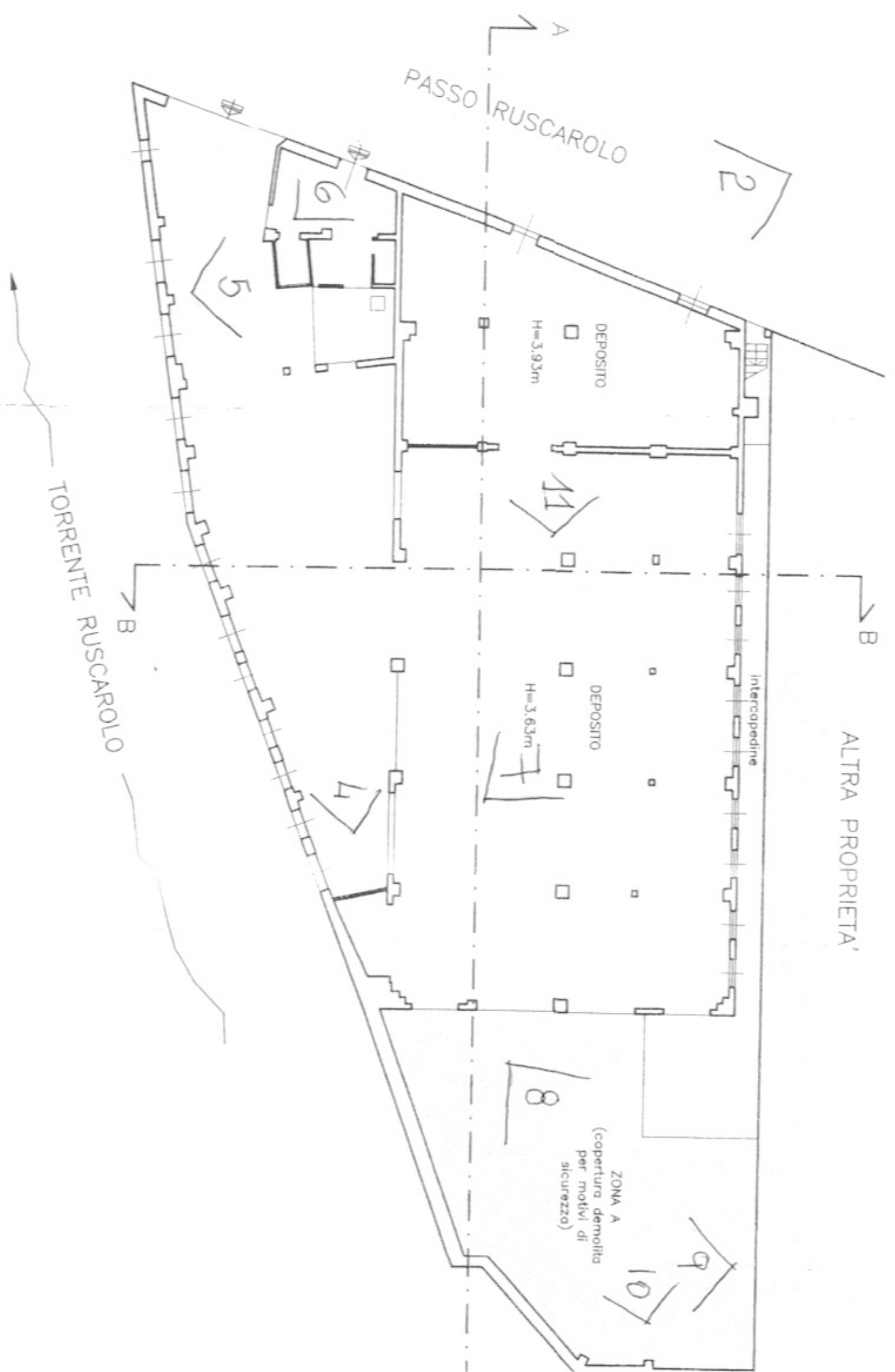

3

PLANIMETRIA PIANO PRIMO

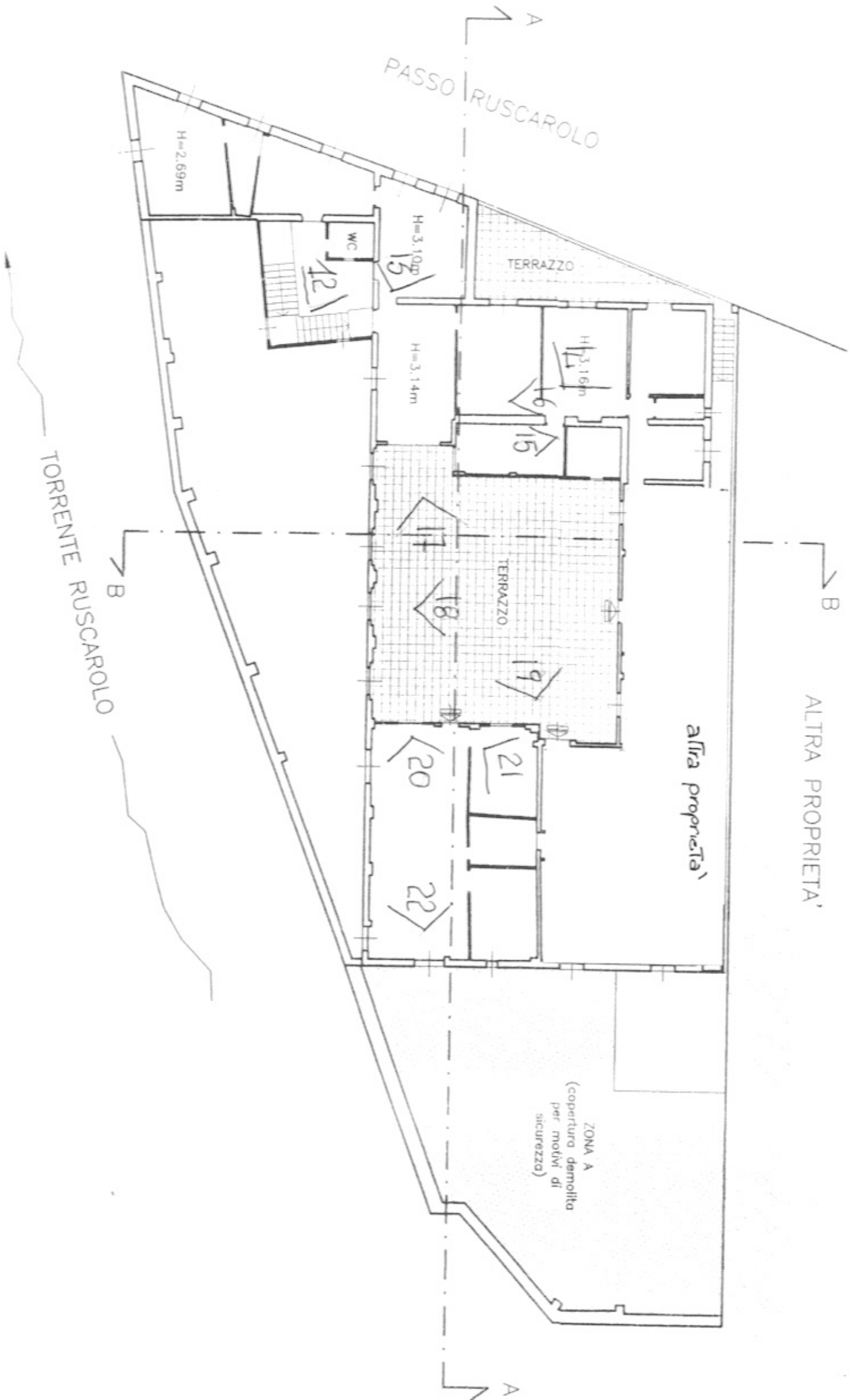

PLANIMETRIA COPERTURA

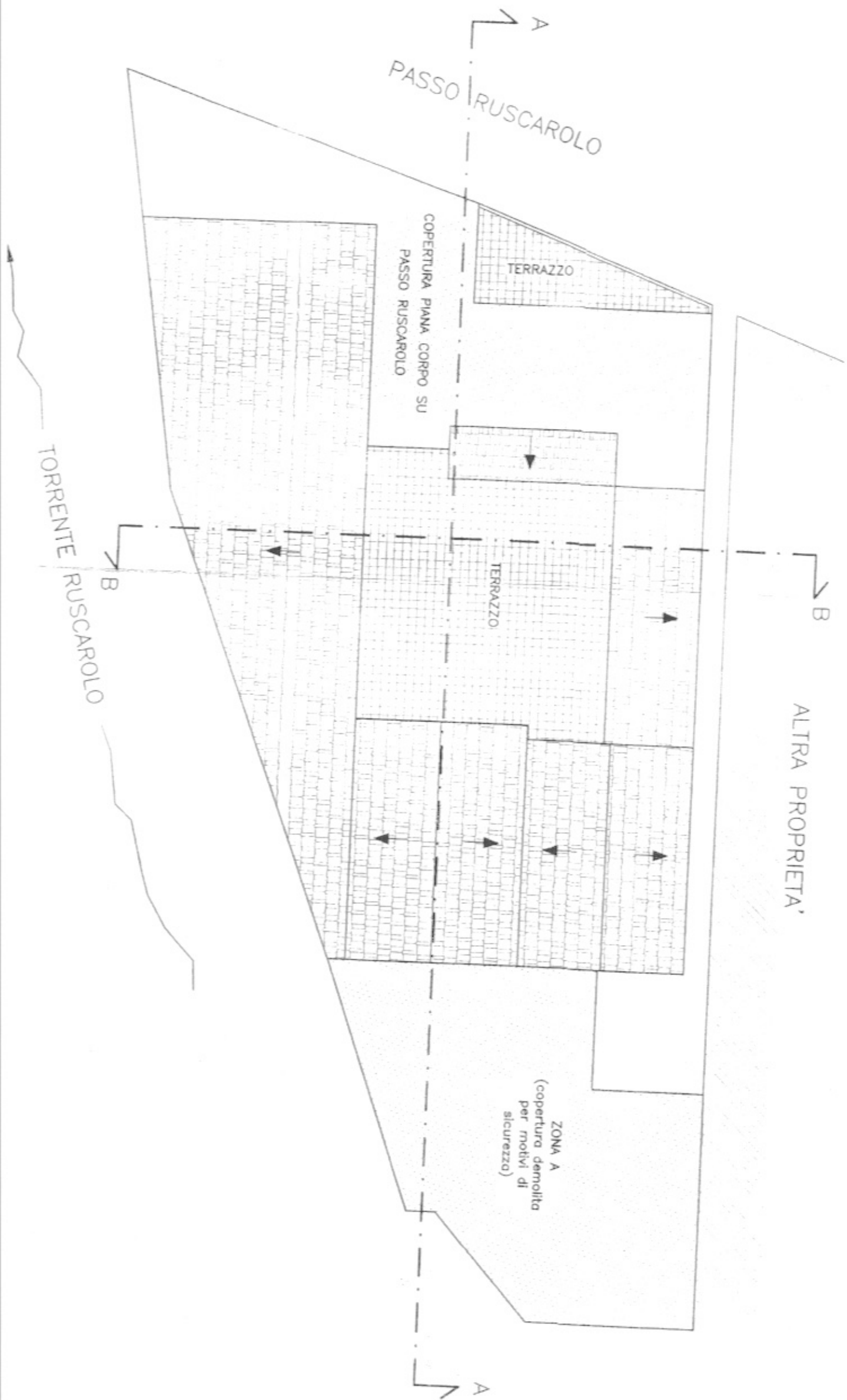

SEZIONE A-A

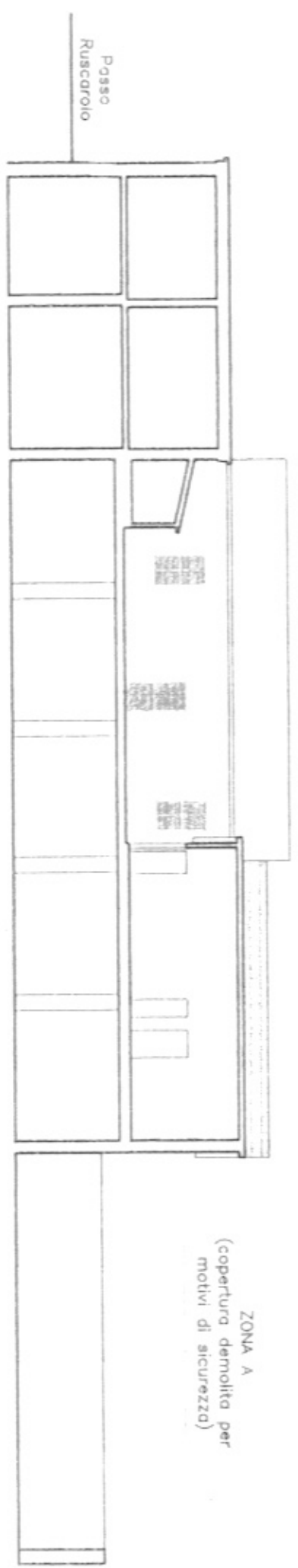

SEZIONE B-B

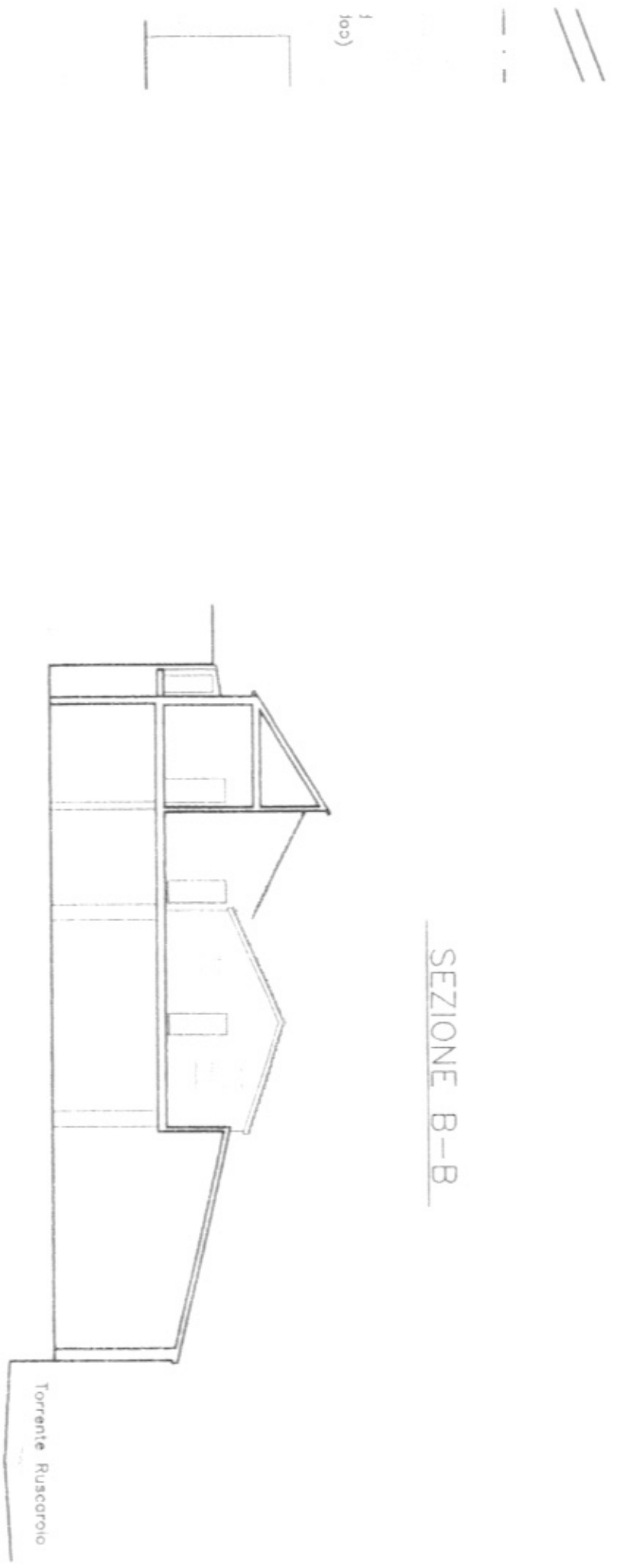

PROSPETTO LATO "ZONA A"

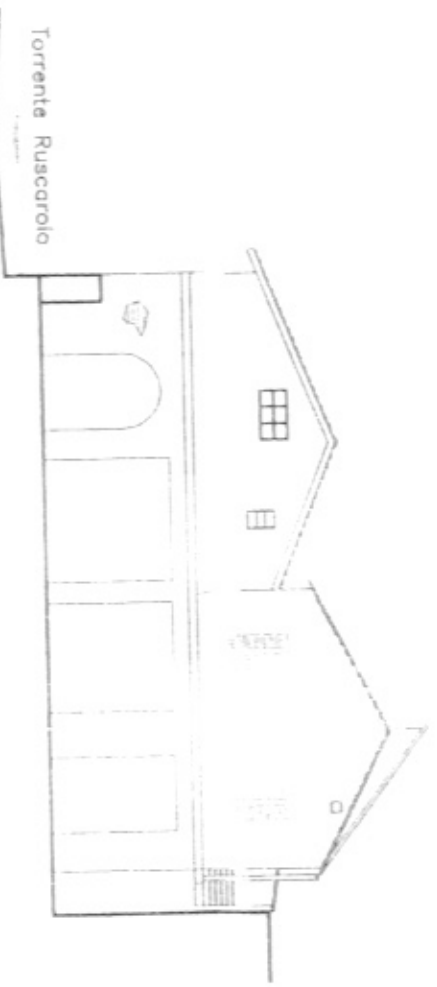

PROSPETTO LATO INTERCAPEDINE

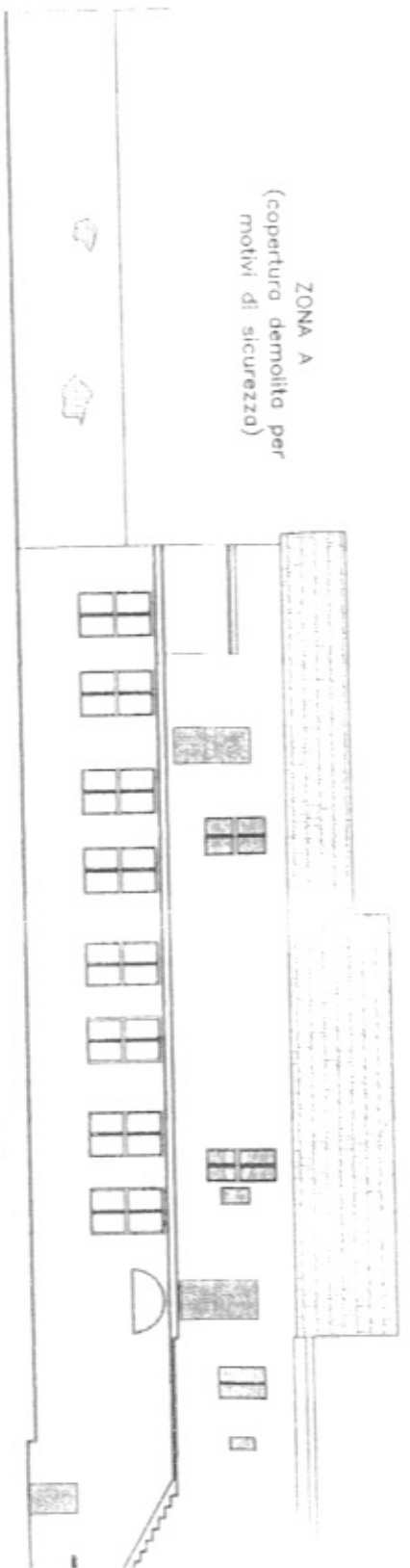

PROSPETTO SU PASSO RUSCAROLO

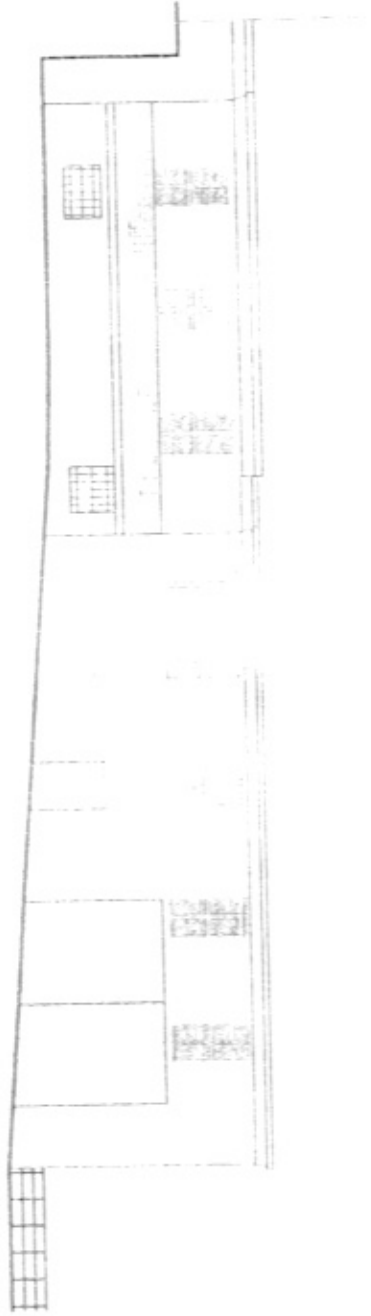

PROSPETTO SU TORRENTE RUSCAROLO

