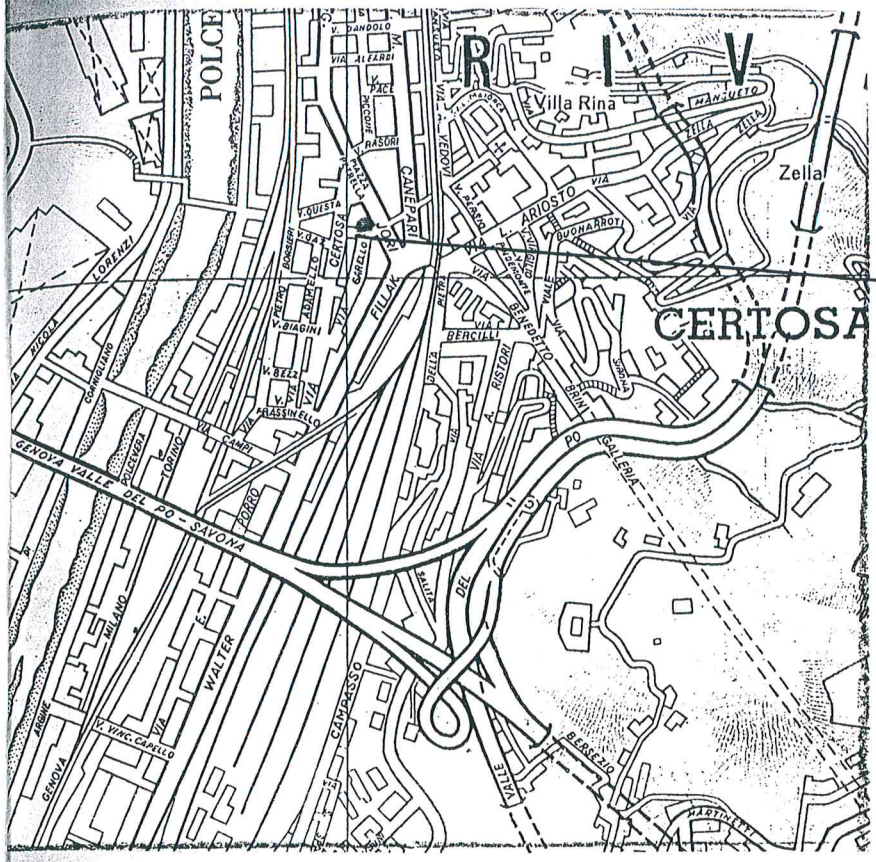

ubicazione

vista da via Piombino

prospetto su via Jori

Dott. Arch. GIORGIO CIRILLI
Corso Magenta 25-14 -
16122 GENOVA

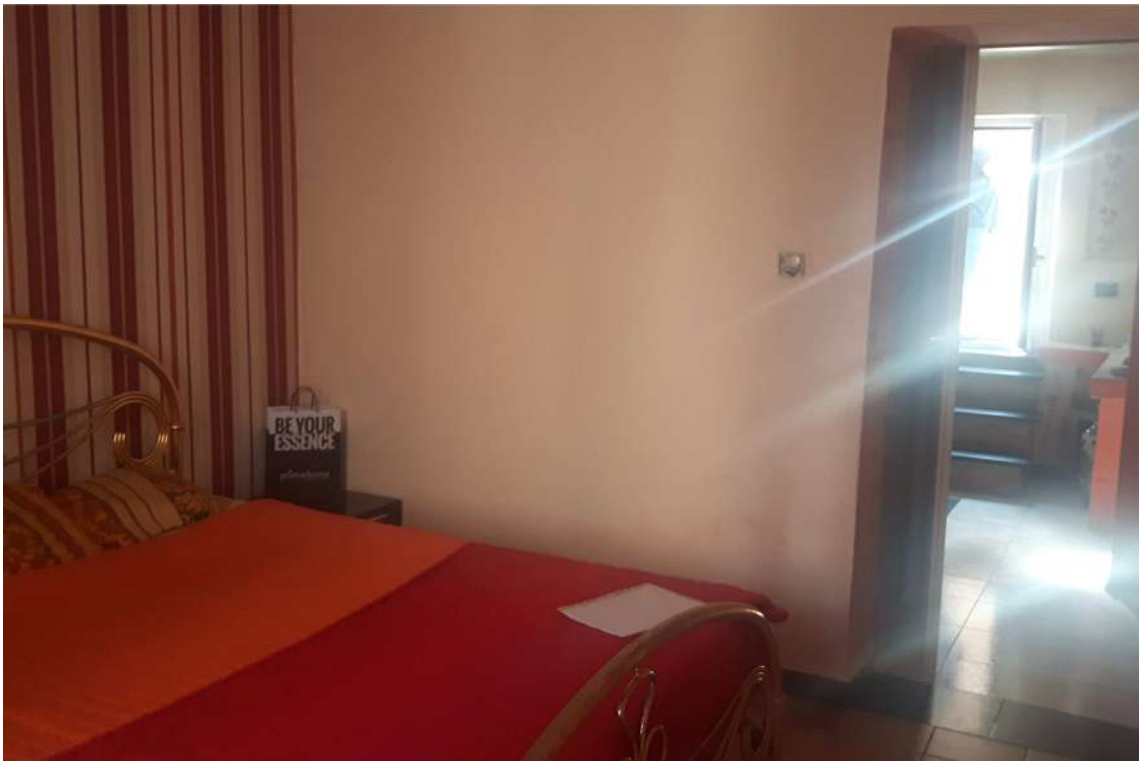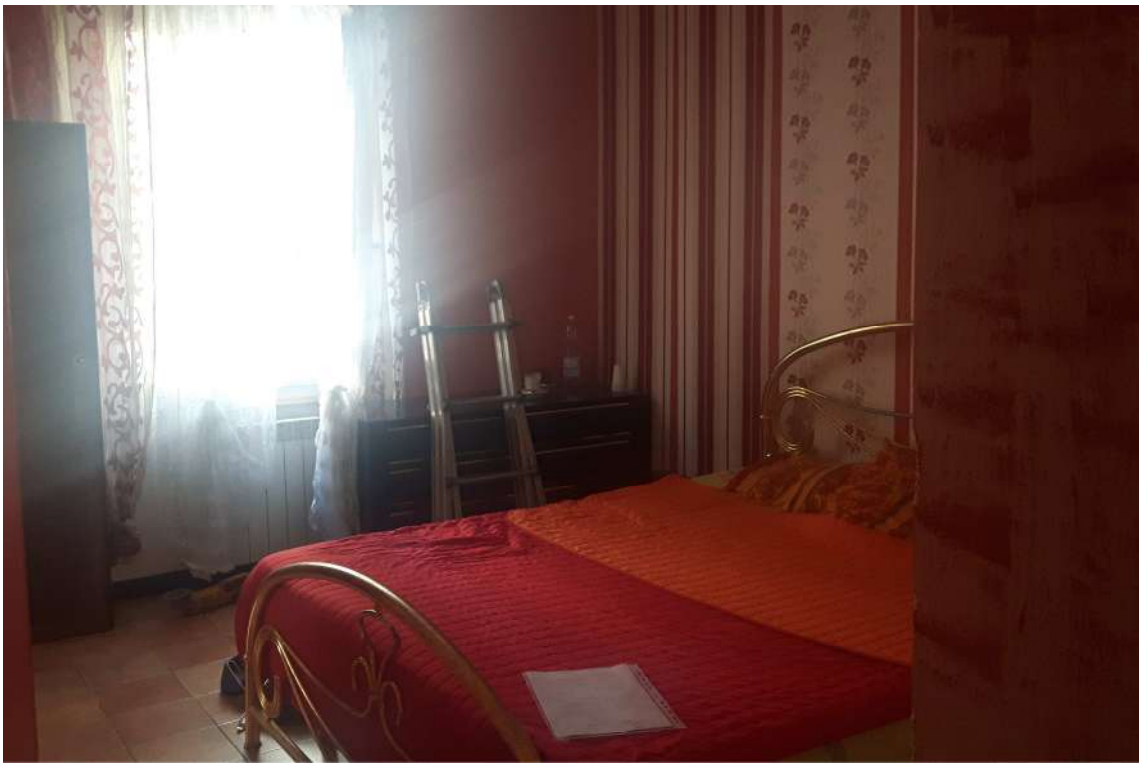
BE YOUR
ESSENCE