ALLEGATO FOTOGRAFICO

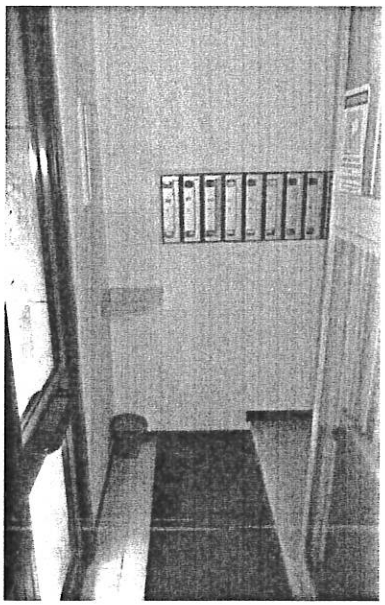

Foto 2
Vista del portone di accesso dall'interno

Foto 1
Vista dell'immobile da Via Giovanetti

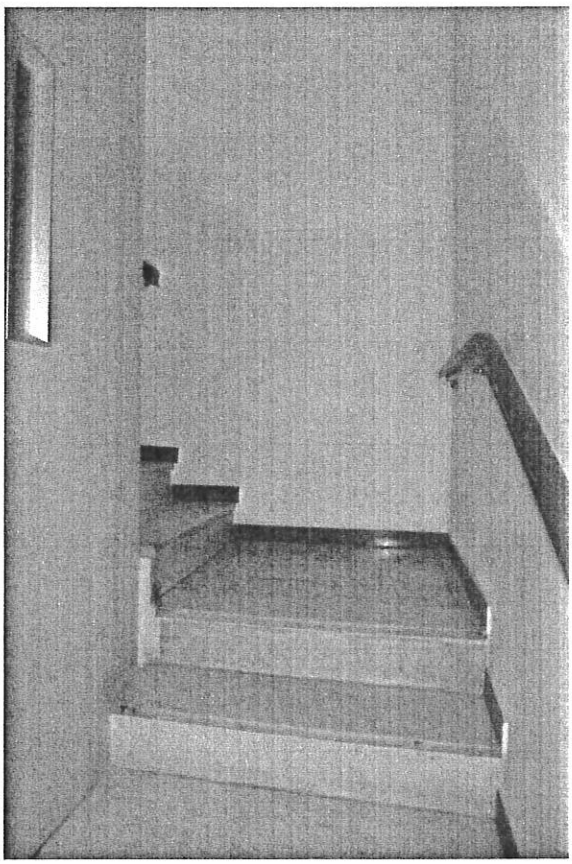

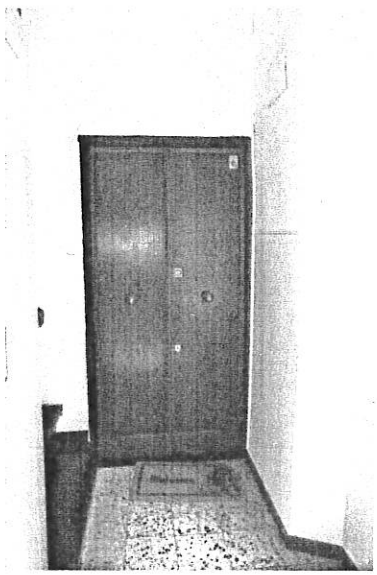

Foto 4
Vista del portoncino caposcala

Foto 3
Vista dell'accesso all'ascensore e del vano scale

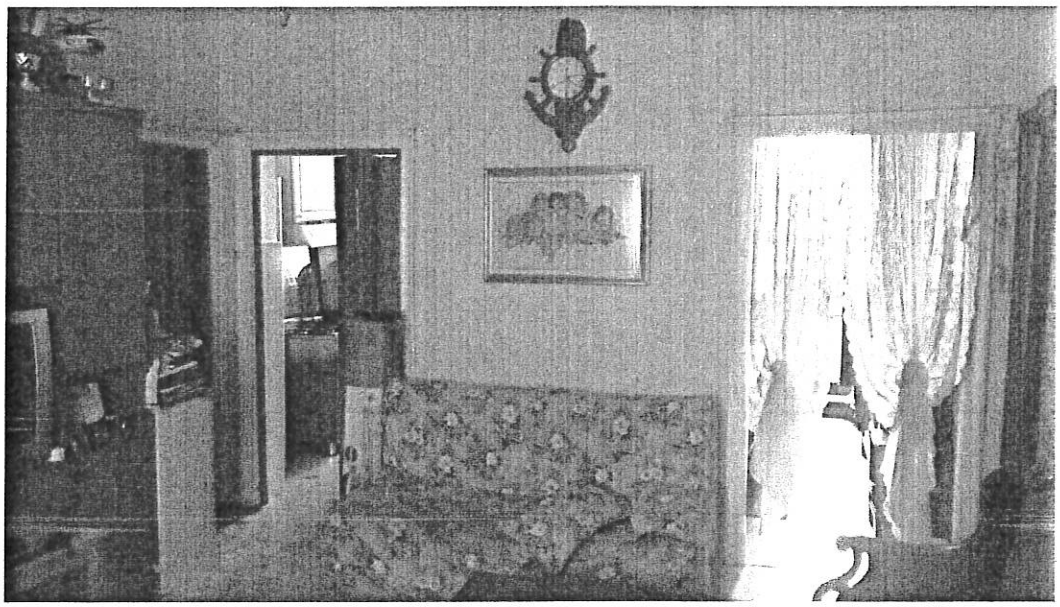

Foto 5
Vista dell'ingresso/soggiorno verso cucina e sala da pranzo

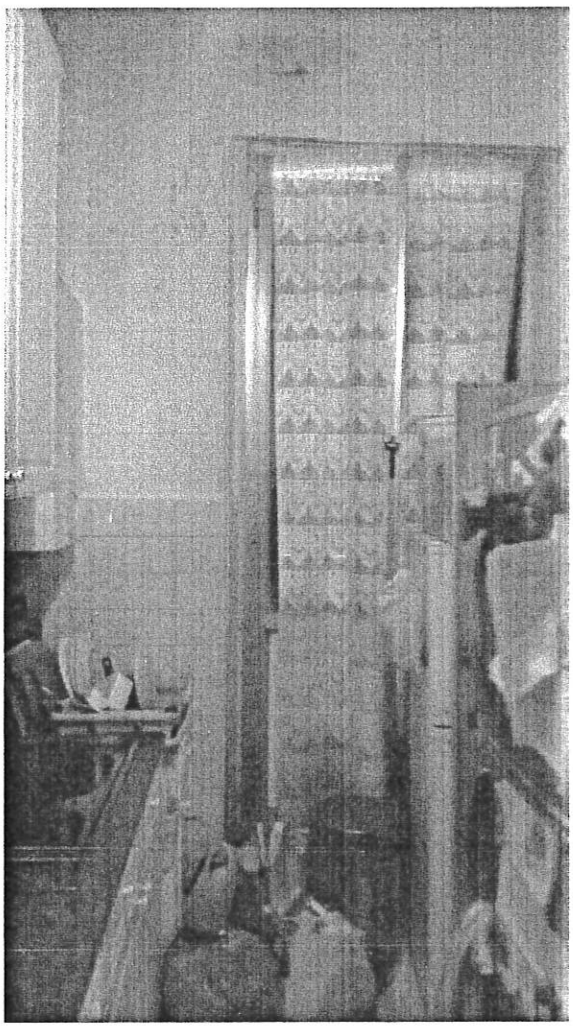

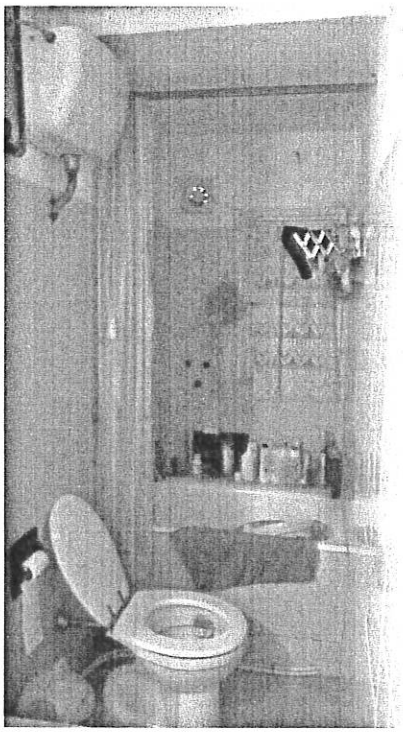

Foto 7
Vista del bagno

Foto 6
Vista della cucina

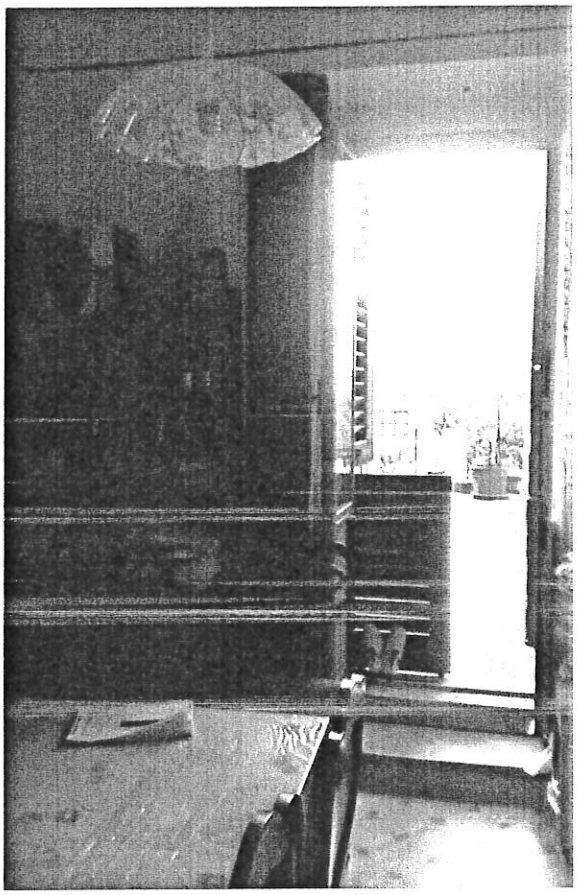

Foto 8
Vista della sala da pranzo con finestra sul terrazzo

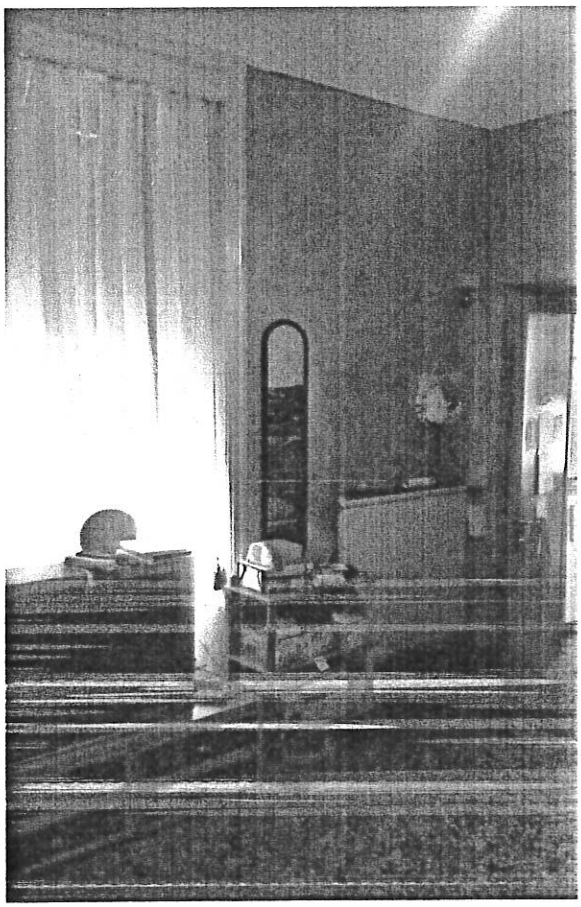

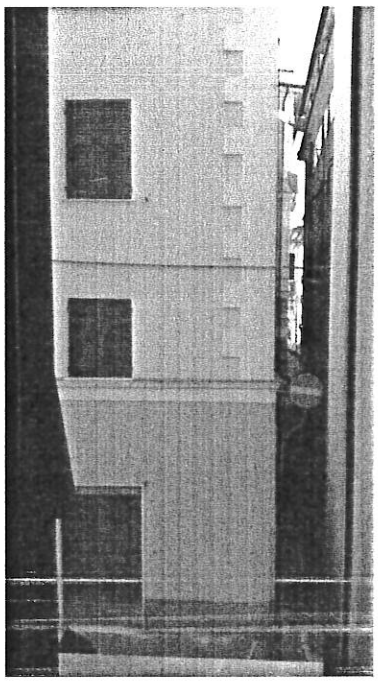

Foto 10
Vista dalla finestra su Via Giovanetti

Foto 9
Vista della camera su Via Giovanetti

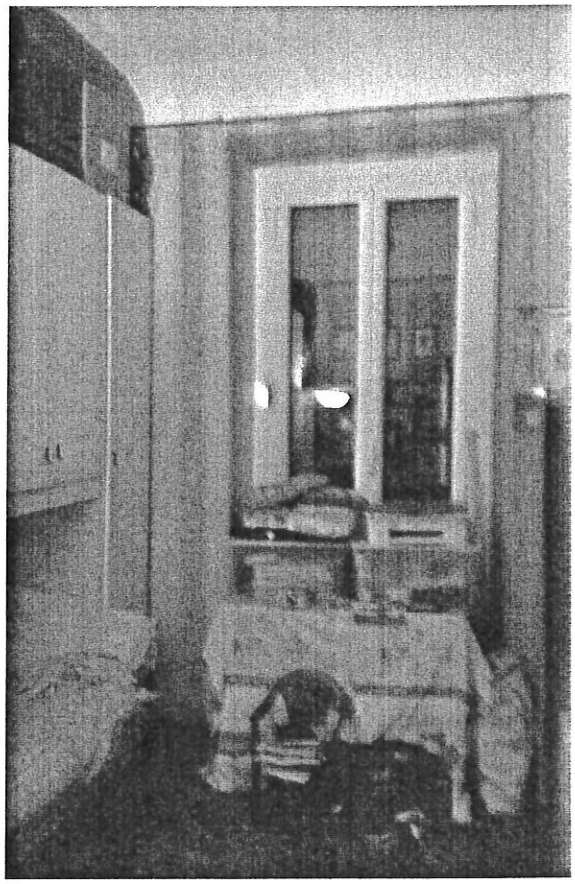

Foto 11
Vista della camera sul cavedio

Foto 12
Vista della camera sul terrazzo

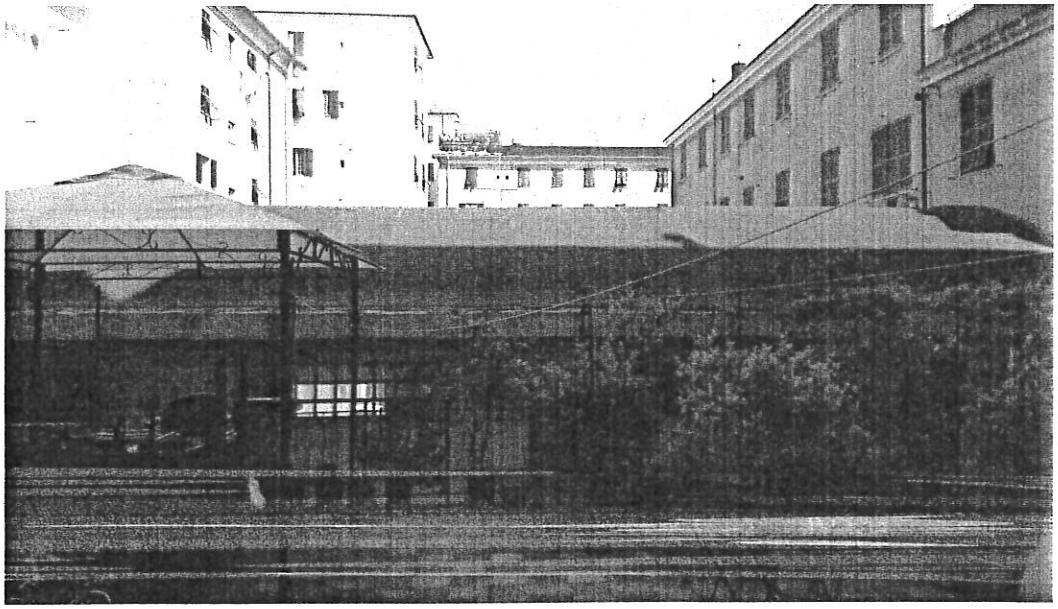

Foto 13
Vista del terrazzo