Foto 1: edificio accesso portoncino

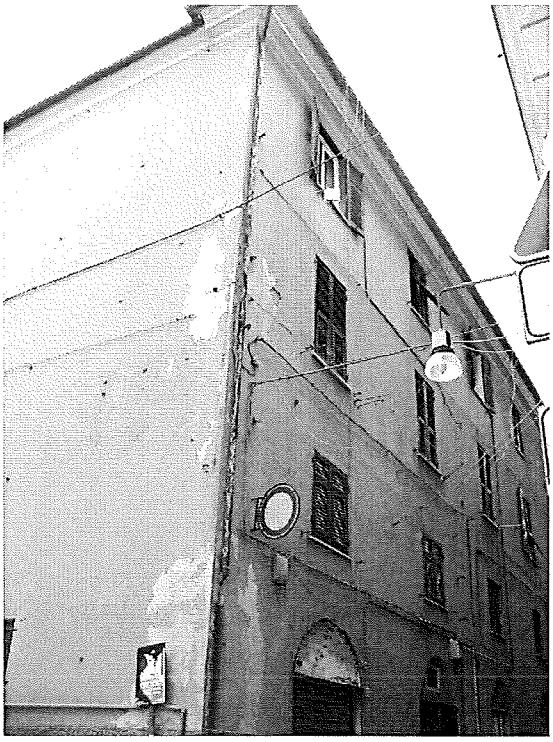

Foto 2: edificio

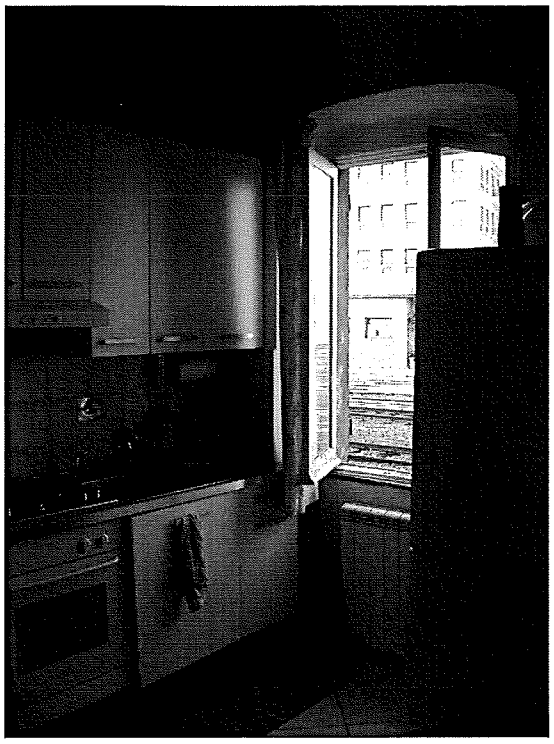

Foto 3: Cucina

Foto 4: ingresso / cucina

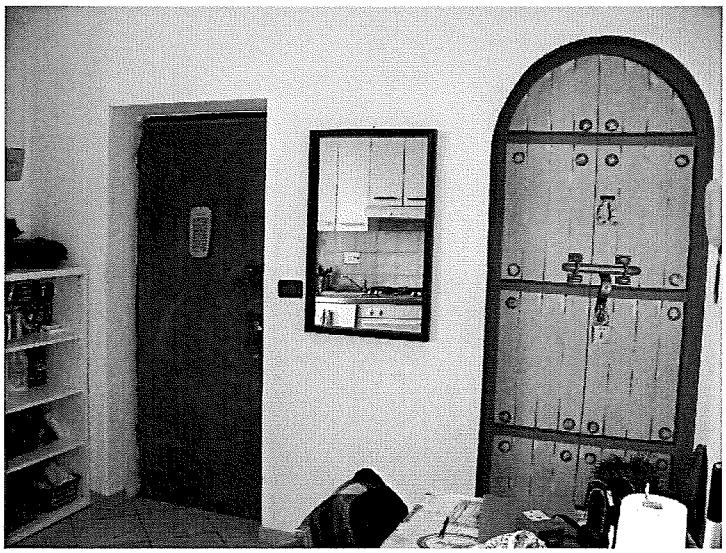

Foto 5: Ingresso / cucina

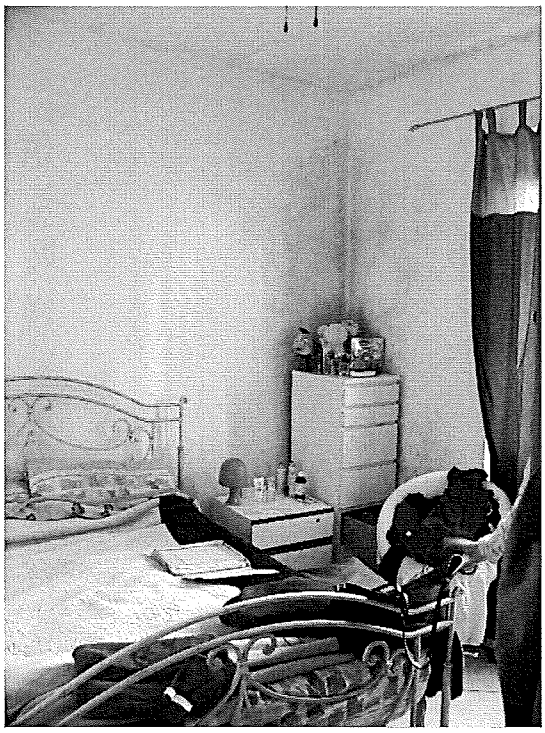

Foto 6: Camera 1

Foto 7: Camera 1 - vista cucina

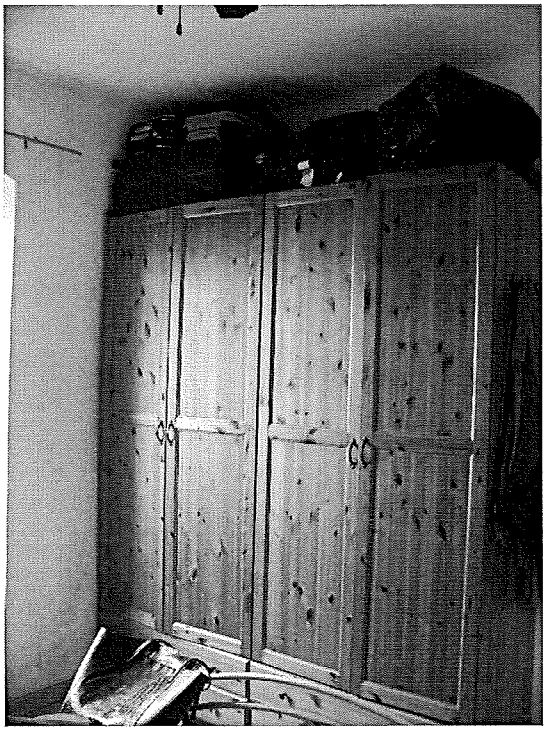

Foto 8: Camera 1

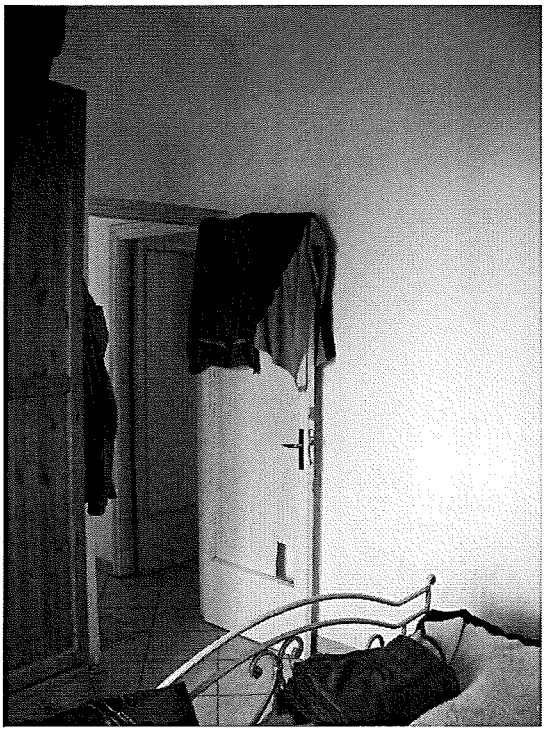

Foto 9: Camera 1

Foto 10: Camera 2

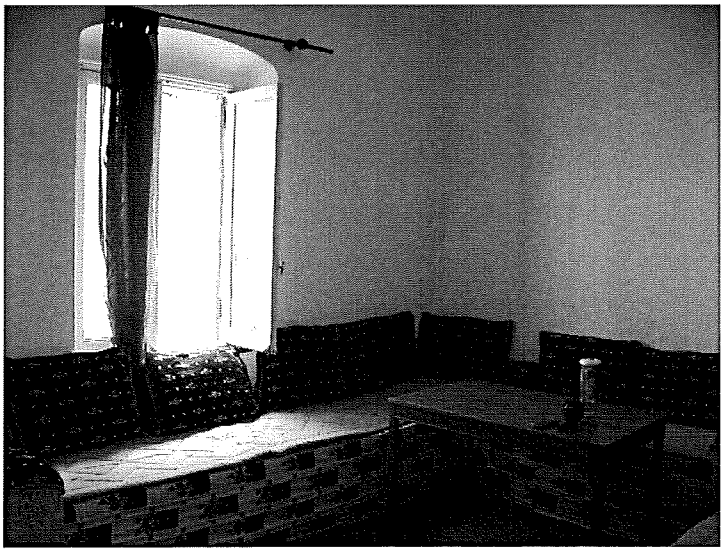

Foto 11: Camera 2

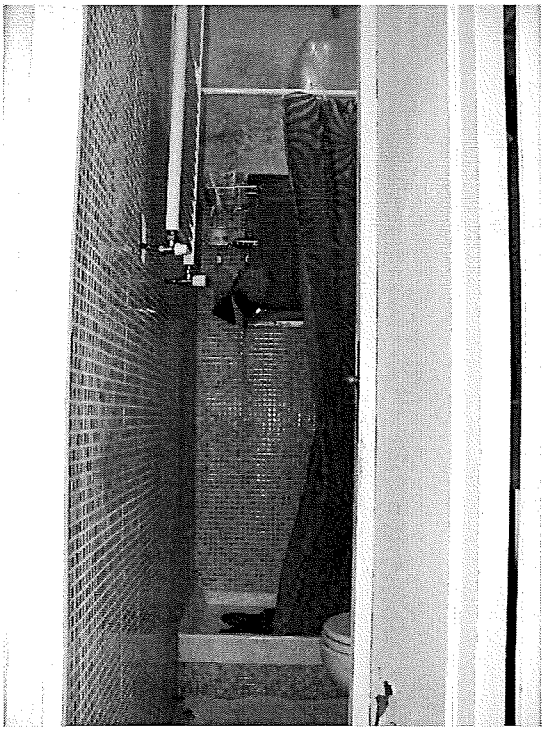

Foto 12: Bagno

Foto 13: Cucina - vista camera 1