

Dot. Ing. ROBERTO SORZANA
Via Cesare Cabella civ. I int. 8 - 16122 Genova
tel. e fax : 010.592302 * e-mail : roberto.sorzana@ingpec.eu

ALLEGATO P

DOCUMENTAZIONE FOTOGRAFICA

Tribunale Ordinario di Genova - Sezione VII - Fallimenti ed Esecuzioni Immobiliari
R.E. 695/2015

tra l'esecutante
ITALFONDIARIO S.P.A.

e gli esecutati



allegati alla relazione tecnica estimativa

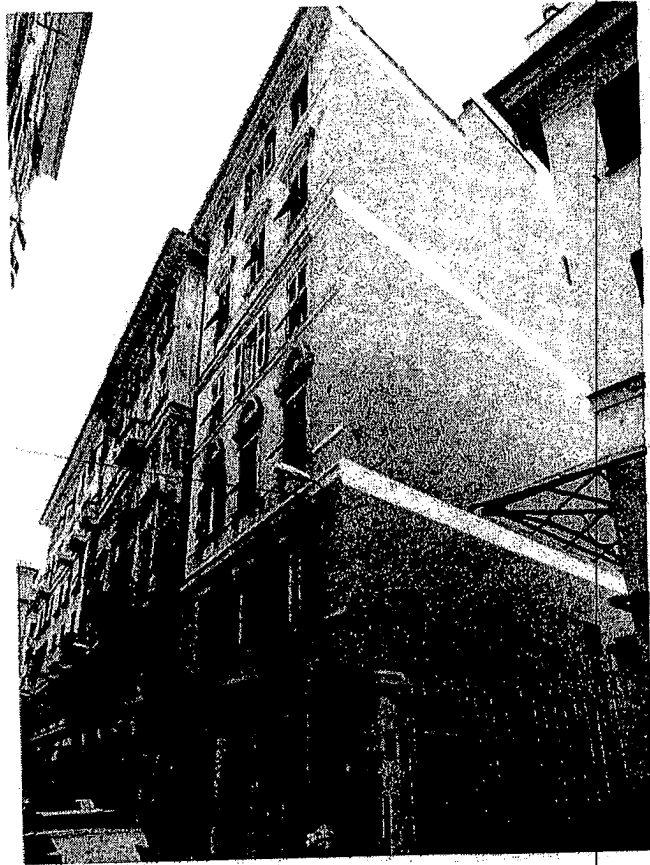

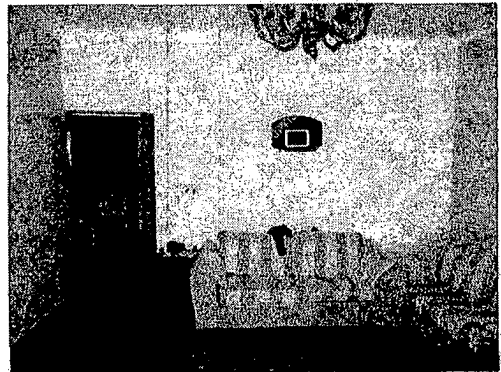
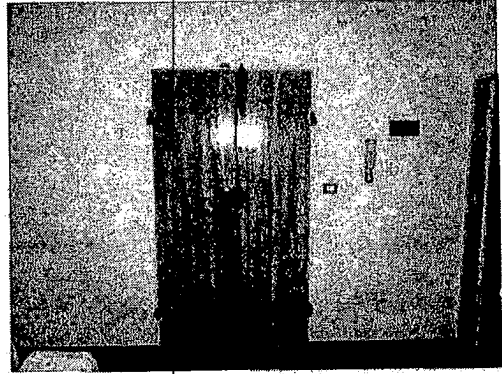
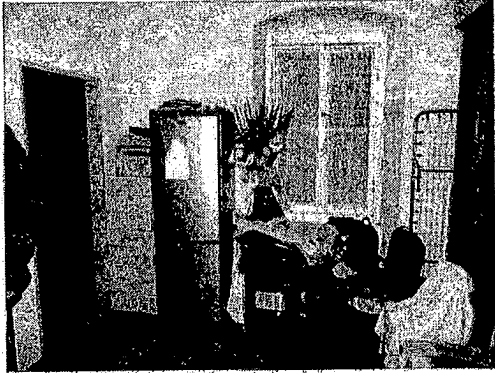

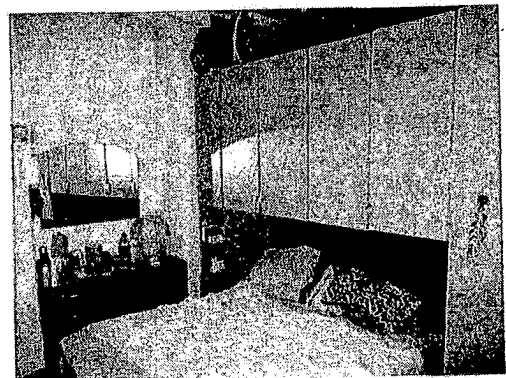
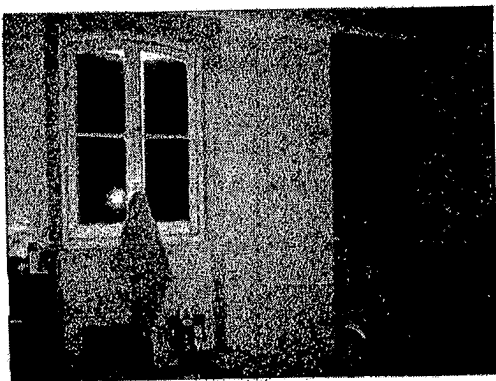
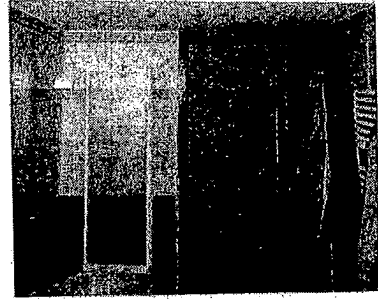
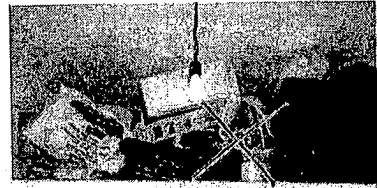
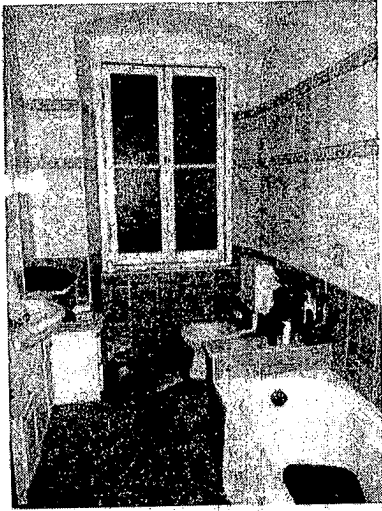

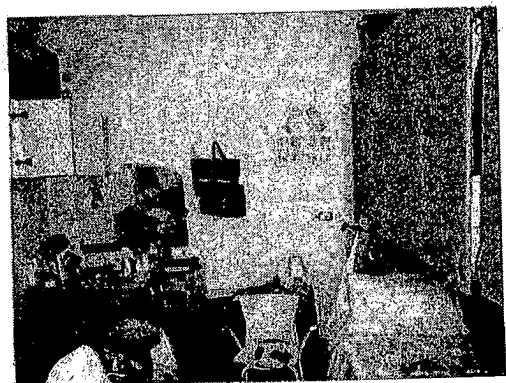
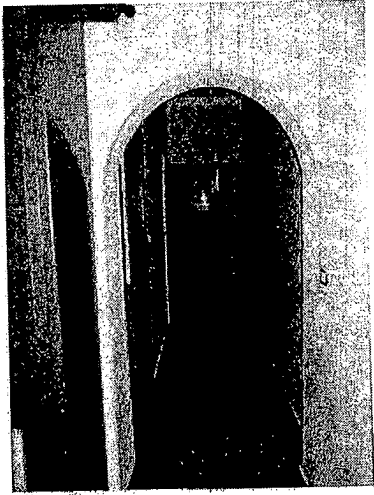

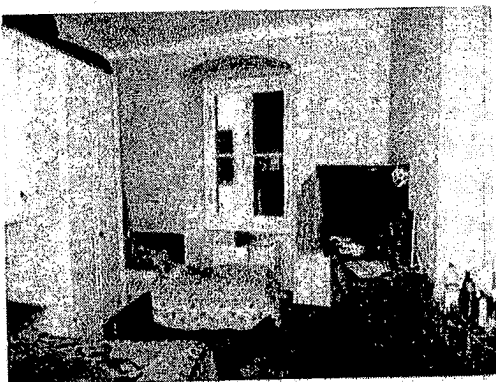
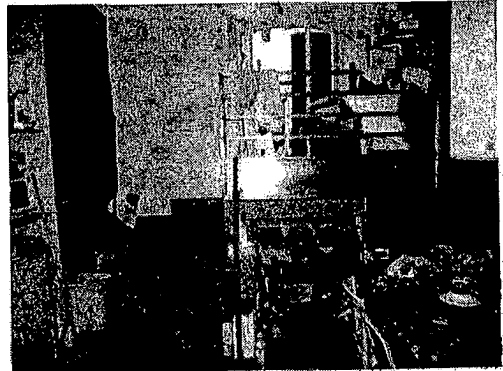
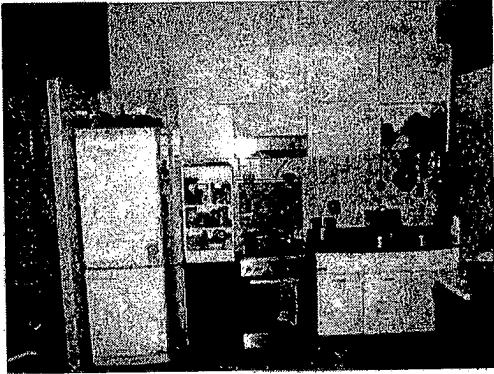

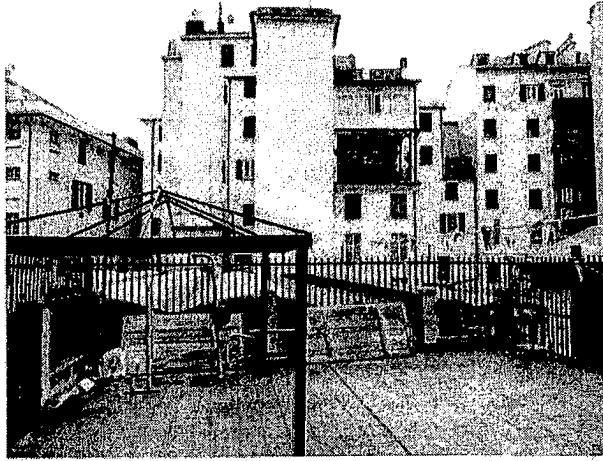

TERRAZZO CON DIRITTO D'USO ESCLUSIVO

