DOCUMENTAZIONE FOTOGRAFICA

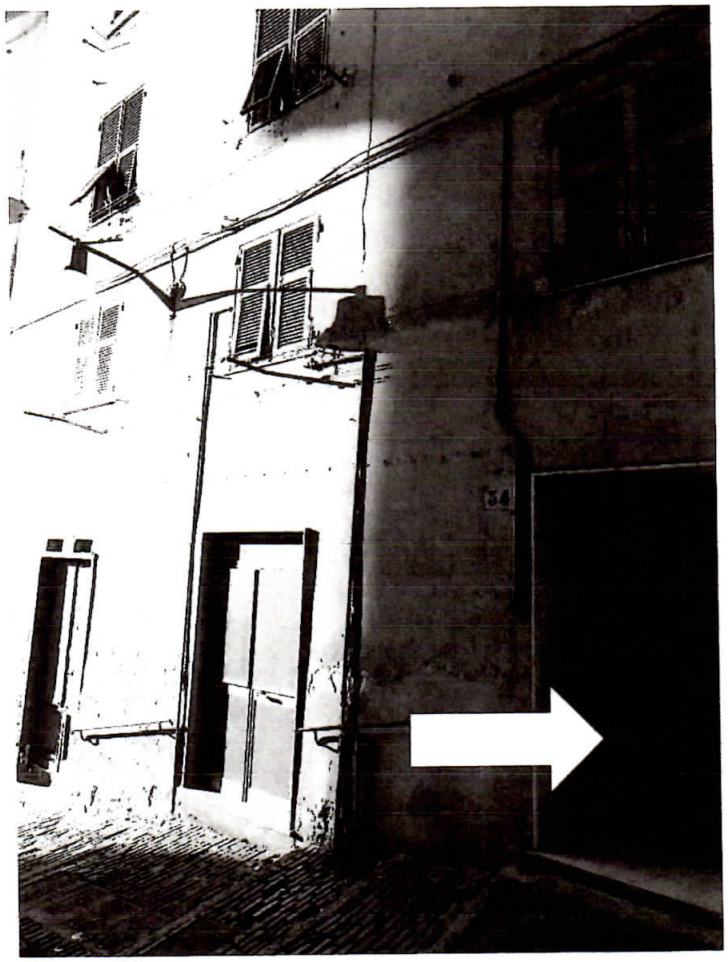

Portone di ingresso al fabbricato

Scala condominiale interna

Ingresso / Soggiorno

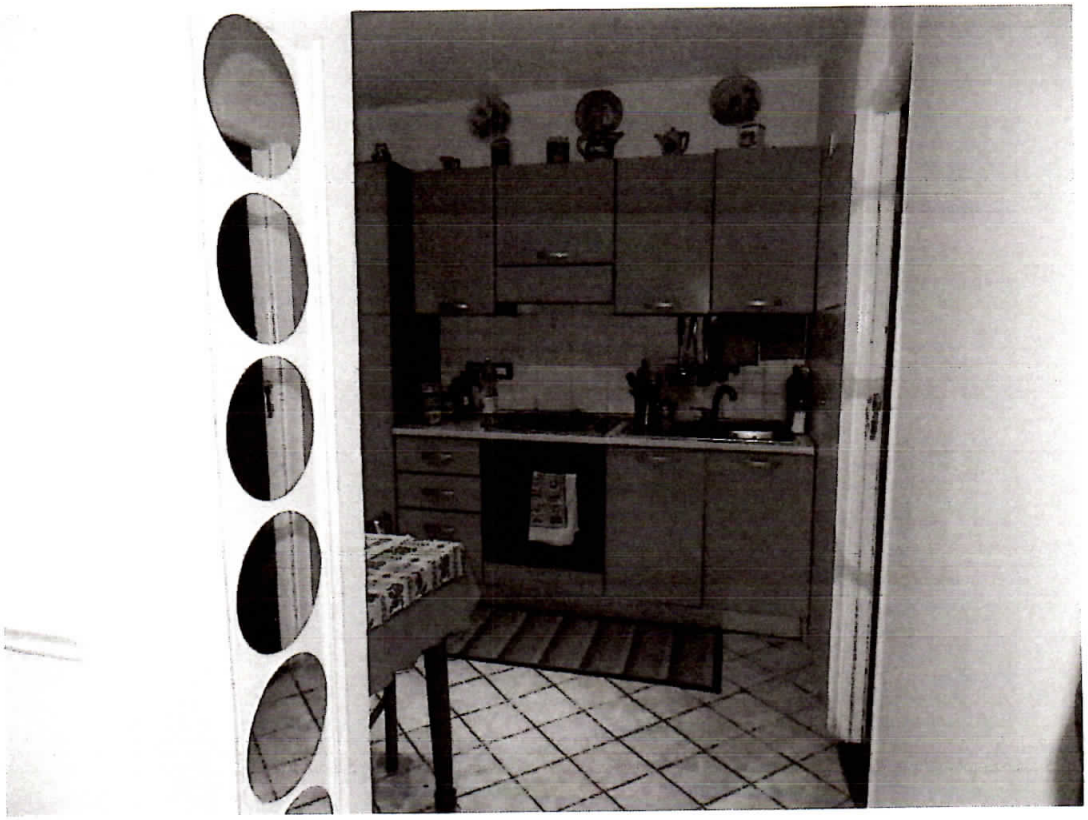

Cucina

Camera 1

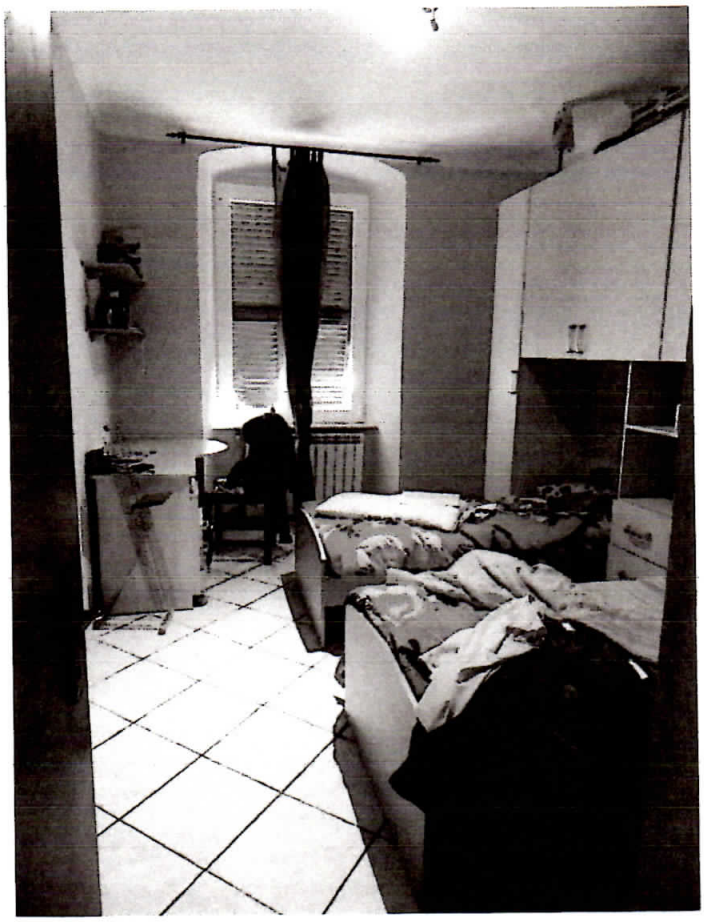
Camera 2

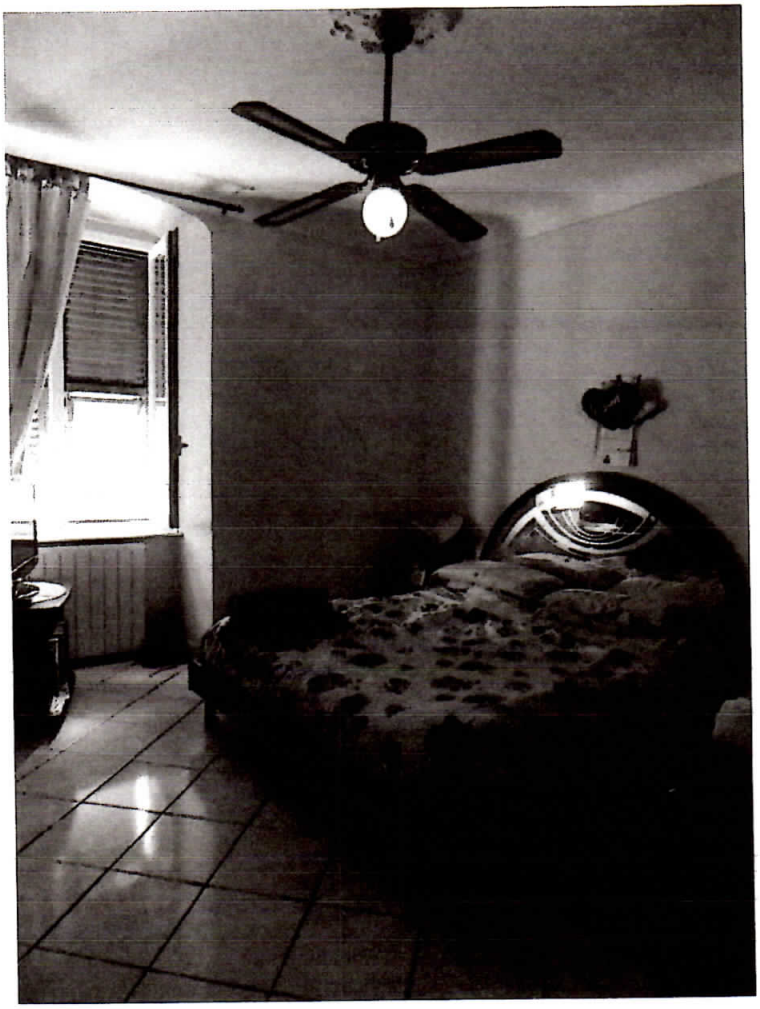

Camera 3

Bagno

Salita degli Angeli