

TRIBUNALE DI GENOVA
SEZIONE SETTIMA CIVILE n° 13451/99 R.G.

GIUDICE DOTT. F. DAVINI

[REDACTED]

-attore-

(avv. G. Giunti)

CONTRO

[REDACTED]

-convenuta-

(avv. P. Saglimbeni)

ALLEGATO N°2
all'Elaborato Peritale del CTU
dott. arch. Monica Viale

Rilievo fotografico eseguito in data 07/02/2011

FOTO N°1 scattata in data 07/02/2011: ingresso-soggiorno



FOTO N°2 e 3 scattate in data 07/02/2011: cucina



FOTO N°4 e 5 scattate in data 07/02/2011: servizio igienico

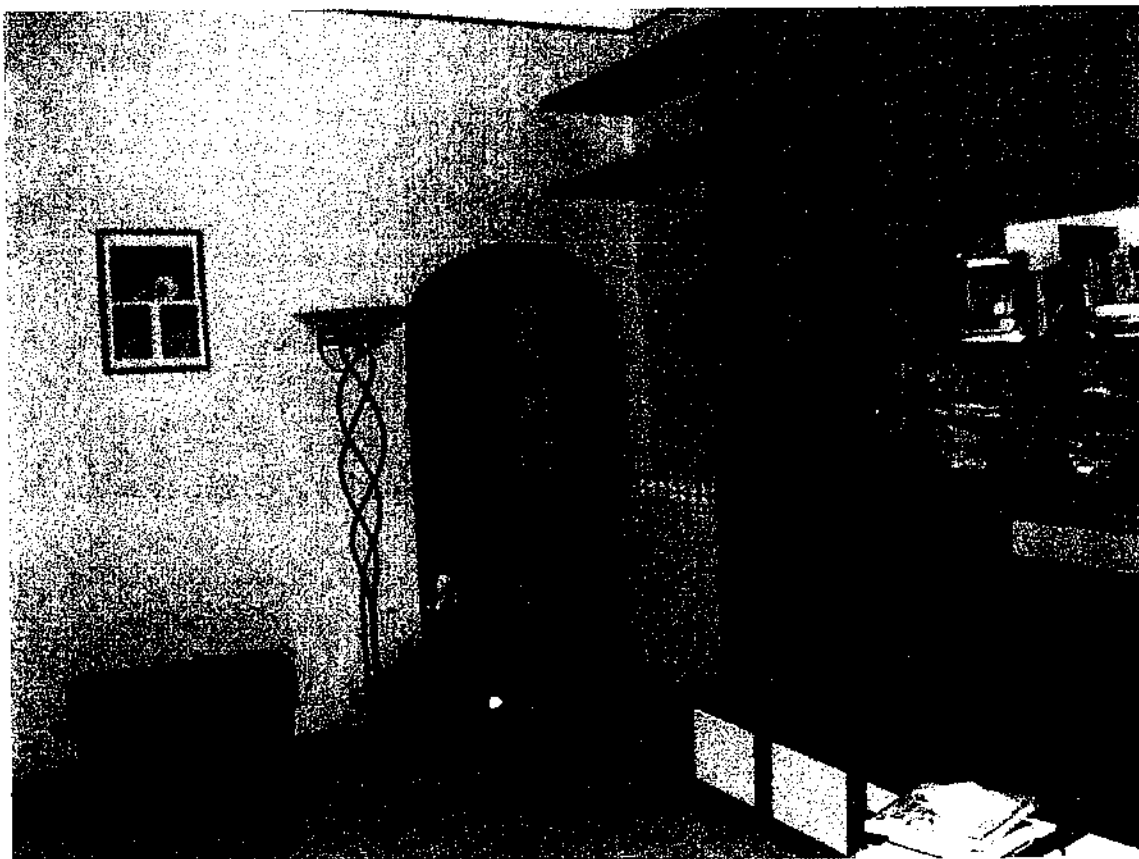

FOTO N°6 scattata in data 07/02/2011: servizio igienico

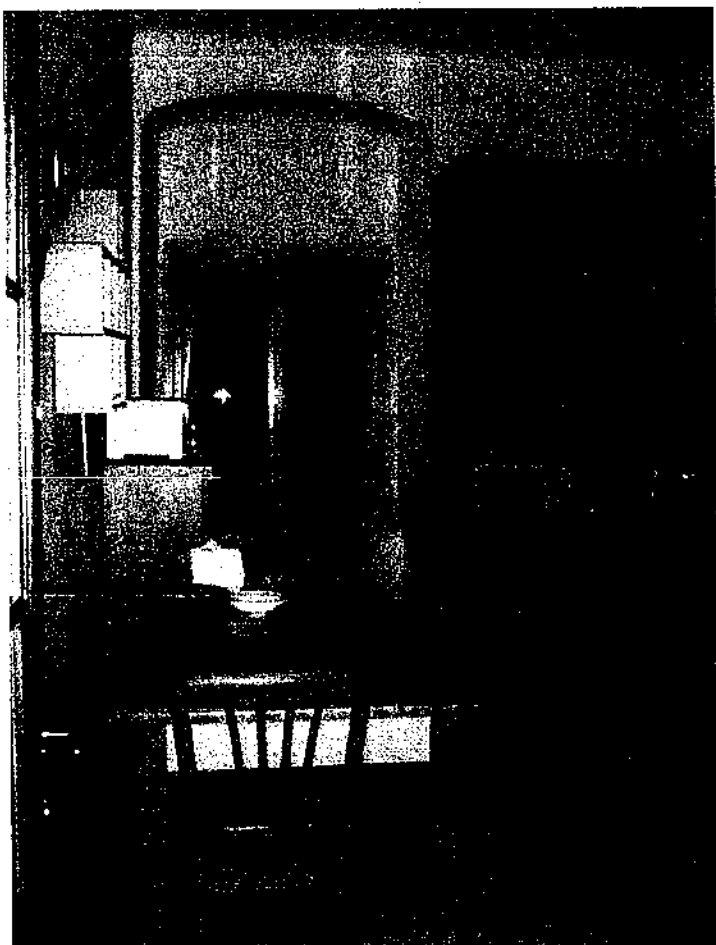

FOTO N°7 scattata in data 07/02/2011: servizio igienico

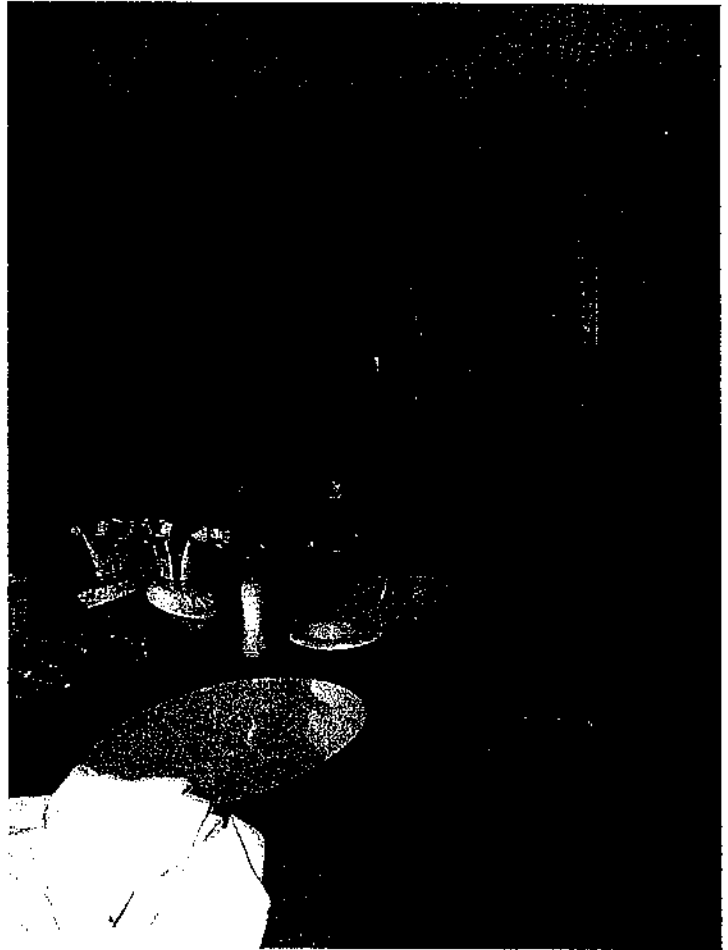
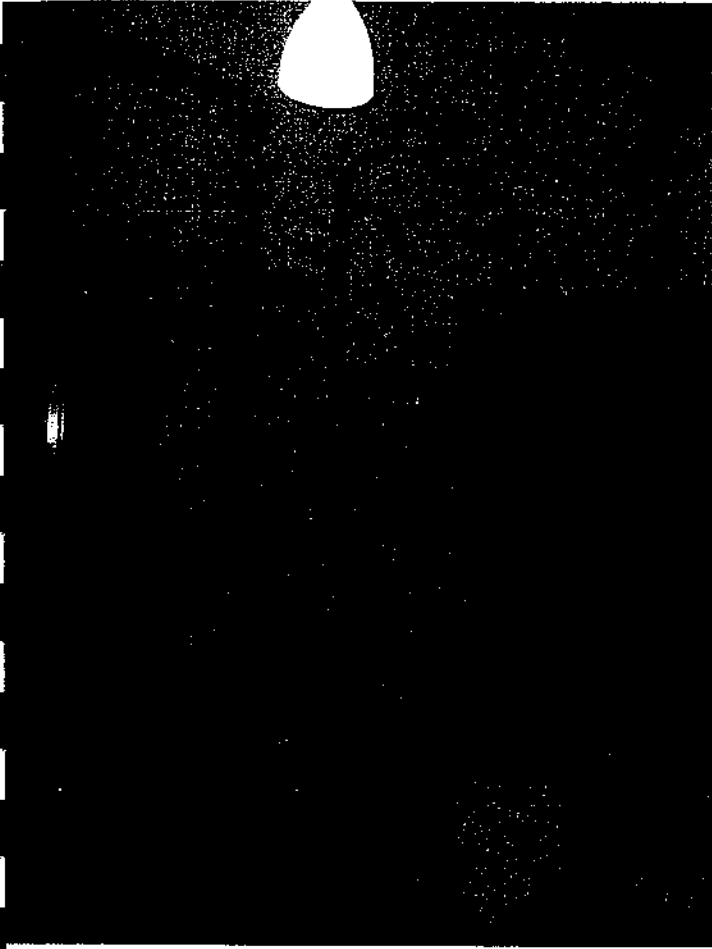

FOTO N°8 scattata in data 07/02/2011: ripostiglio

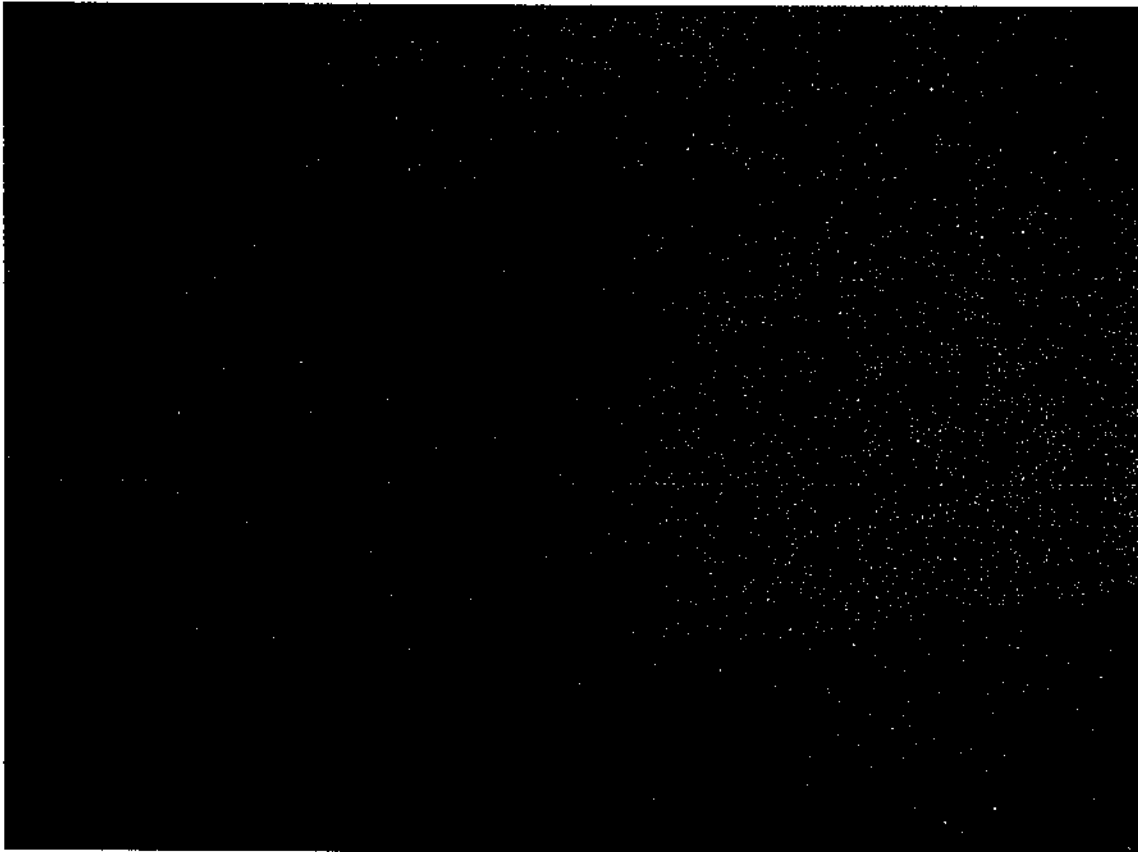

FOTO N°9 scattata in data 07/02/2011: ripostiglio

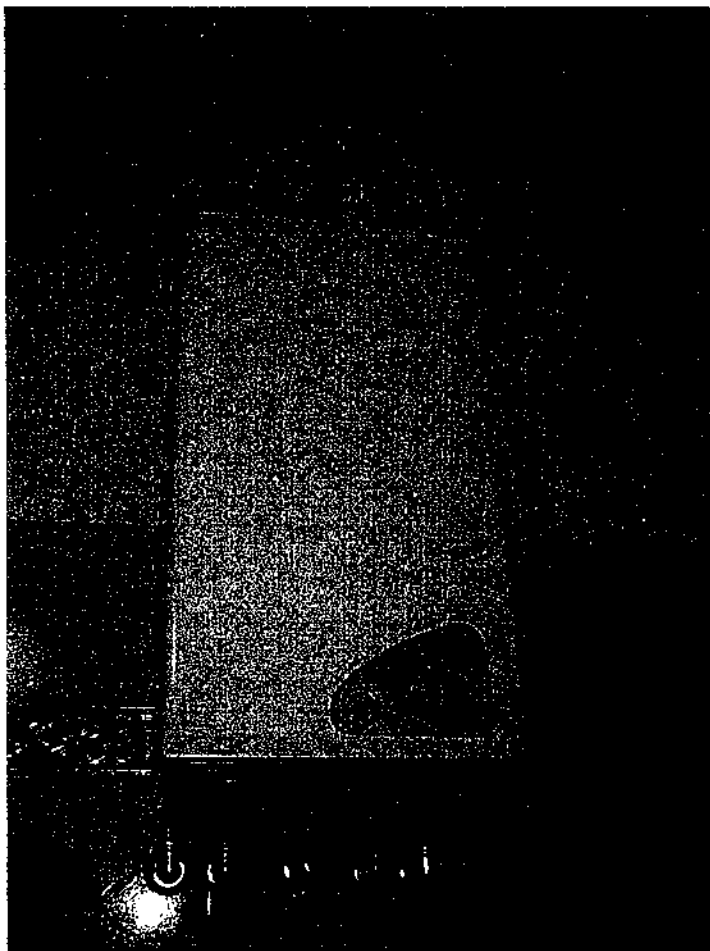

FOTO N°10 scattata in data 07/02/2011



FOTO N°11 e 12 scattate in data 07/02/2011

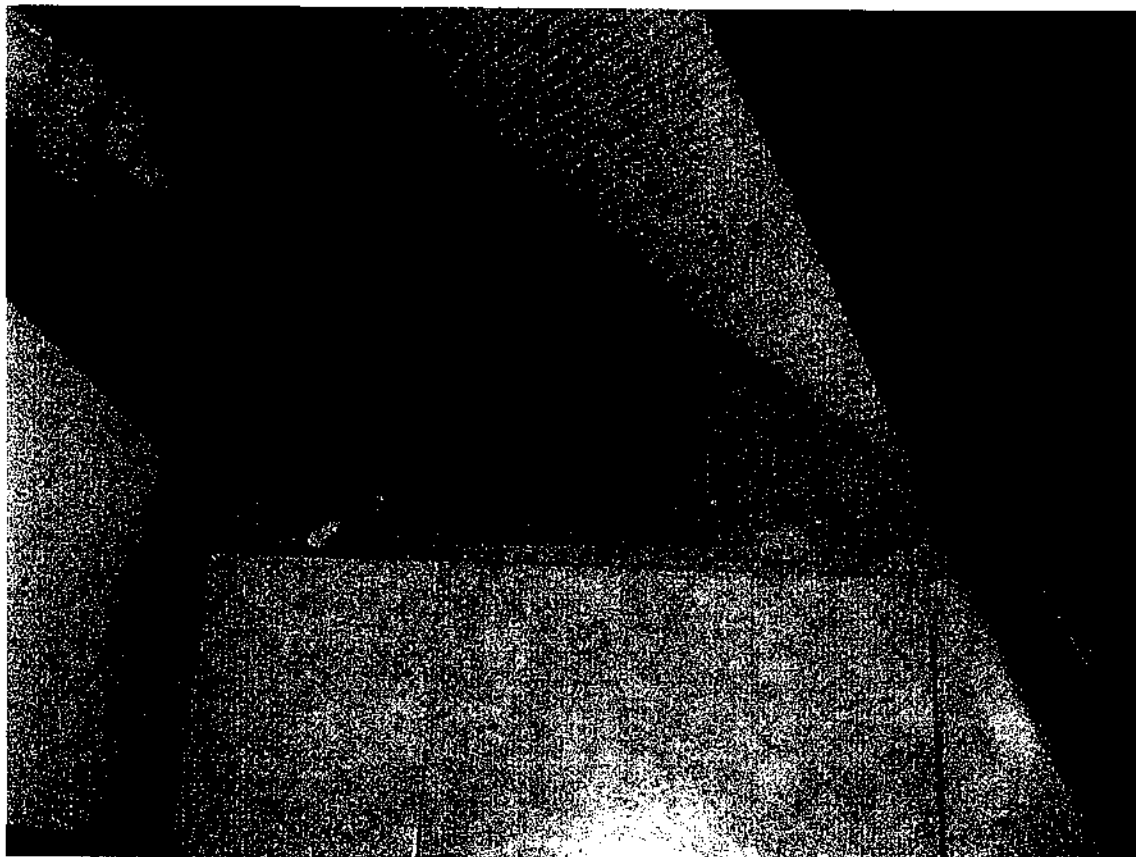

FOTO N°13 e 14 scattate in data 07/02/2011

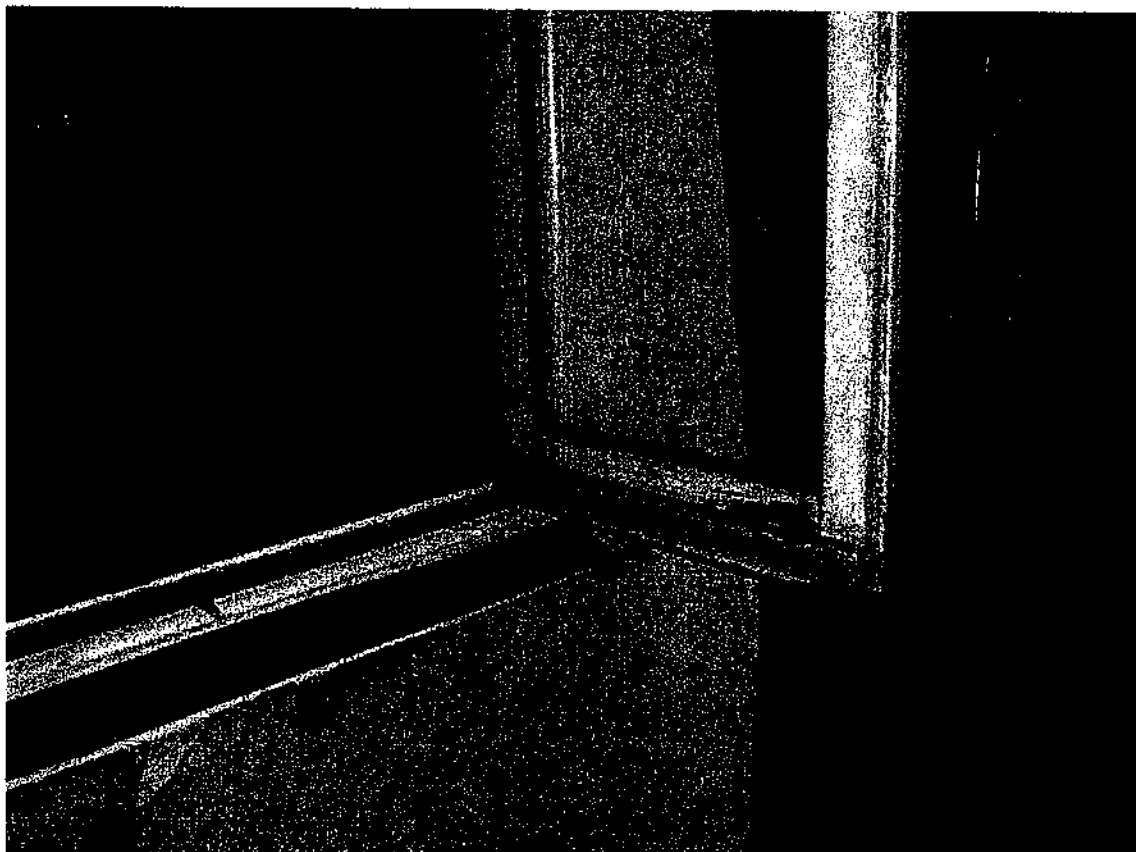