

Via A. Martini

1.91
1.05

CIV. 222

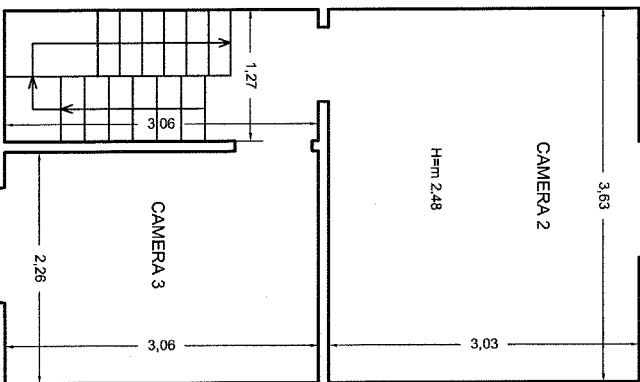

CIV. 218

Distacco su terrapieno

Via A. Martini

1.91
1.05

CIV. 222

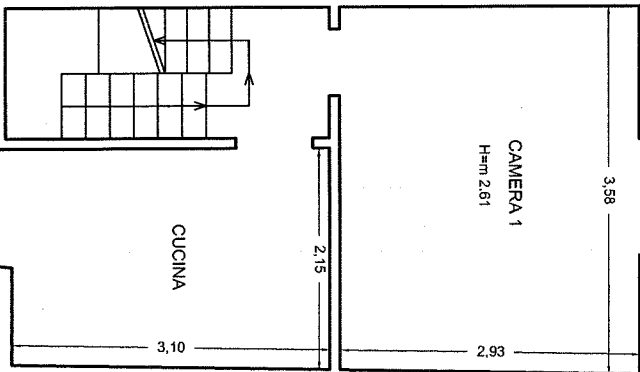

CIV. 218

Distacco su terrapieno

Via A. Martini

2.20
0.91
1.30

CIV. 222

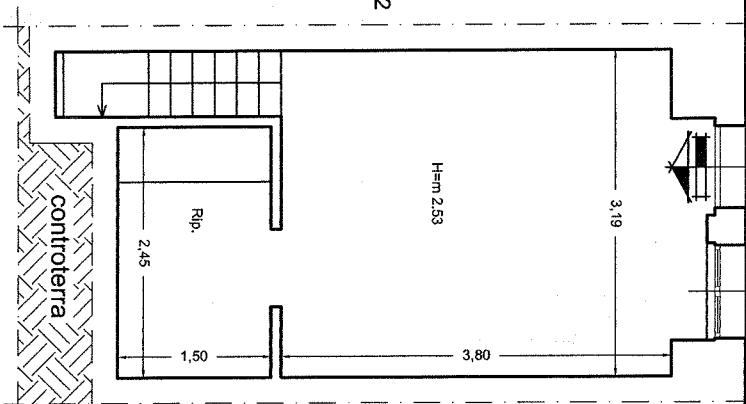

CIV. 218

PIANTA PIANO TERRA



Tribunale di Genova

Sezione VII

Causa R.E. 743/2015

B.N.L.

n/



PIANTA PIANO SECONDO



PIANTA PIANO PRIMO



RILIEVO QUOTATO
Scala 1:50